tomokan

1951

tomokan 1951 · tomokan 1951 · tomokan 1951

tomokan 1951 · tomokan 1951 · tomokan 1951

Digitized by the Internet Archive
in 2014

https://archive.org/details/tomokan1951roll

Tomokan

Rollins College, Winter Park, Florida

table of contents

administration and staff 14
classes 20
departments 108
activities 124
sports 142
sororities and fraternities 174
student directory 216

Windy Andrews, John De Werd, Lois Paxton, Jim Wesley, Valerie Stacy.

tomokan editors . . .

LOIS PAXTON . . . . . Editor-in-Chief

DICK BALDWIN . . . . . Business Manager

JOHN DeWERD . . . . . Assistant Editor

MARY CLARE KOLTES,
MARCIA MATTOX . . . . . Associate Editors

LEONARD KITTS . . . . . Art Editor

LOIS PAXTON . . . . . Layout Editor

VALERIE STACY . . . . . Photography Editor

JOHN DeWERD . . . . . Literary Editor

JAMES WESLEY . . . . . Sports Editor

WINDY ANDREWS . . . . . Circulation Editor

Photographers Ad Warner, Bob Miller, Stan Rudd, and Joel Hutzler.

Layout editor Lois Paxton, and art editor Leonard Kitts.

dedication . . .

There are many who have eagerly anticipated the Rollins of 1951. There are few who have directly contributed to its structure. But there is a specially one who has shown us, through his unequaled enthusiasm, the direction in which we are driving. We have felt his personal interest in each one of us—our desires, our growth, and our happiness.

To you, Dean Darrah, with admiration and pride, we dedicate the 1951 TOMOKAN.

T. S. Darrah.

dean of the chapel

administration . . .

Paul A. Wagner

president of the college

Wendell C. Stone

dean of the college

Marian M. B. Cleveland

dean of women

Alex. Waite

dean of administration

staff . . .

president's office

Mr. Tollefson, Frances Montgomery and Mary Price make up President Wagners' efficient staff.

deans' office

Under Miss Eastwood, the many varied and complex affairs of the Deans are handled efficiently.

treasurer's office

Mr. Tiedtke and his many assistants handle the purchasing and higher finance of the college.

admissions office

Jack Rich has a big job as Admissions Director, but he is always helped by his very capable staff.

student dean's office

Mrs. Waite and Miss Fairchild are always kept busy coordinating and assisting in the planning of many student and college affairs.

library staff

With the completion of the new library, the work of the library staff will be much pleasanter, but in the meantime they are carrying on just as efficiently as ever.

cashier's office

Under Miss Lyle the cashier's office handles the monetary transactions of the college.

chapel office

Miss Adolphs handles the business of the chapel and the various chapel committees.

publicity office

Dan Vincent directs the widespread campaign of publicity for the college—a year-around job.

registrar's office

The unfortunate death of our registrar, Miss Neville, saddened the hearts of the whole student body and especially those who worked so closely with her, but Miss Neville's pleasant manner and understanding heart still will be remembered by us all.

Our new registrar, Miss Koehler, and her assistants.

custodians

The Cartwrights, father and son, supervise the upkeep of the college and grounds so that they are always in good shape.

infirmary

Miss Edith Nicholas, known by all as Nicki, is always cheerfully busy trying to keep the students healthy.

classes . . .

ح ا

seniors...

BUDDY TATE	*President*
CHUCK SPELSBERG	*First Vice-President*
MARIEL RIDDLE	*Second Vice-President*
ANN GREENE	*Secretary-Treasurer*

senior index . . .

Carolyn Alfred . . . 37
Frank Allen . . . 79
Paul Anderson . . . 83
Howell Baggarly . . . 52
Harry Baldwin . . . 87
Bill Bazley . . . 83
Clarke Berdan . . . 51
Jackie Biggerstaff . . . 59
L. D. Bochette . . . 64
Elaine Bracket . . . 66
Lucy Bright . . . 76
Don Brinegar . . . 46
Virginia Brooks . . . 51
Ken Brown . . . 55
Frances Burnet Brown . . . 55
Jim Bryson . . . 62
L. Norman Catledge . . . 87
Joan Champion . . . 71
Shirley Christensen . . . 58
Polly Clark . . . 49
Willard Crompton . . . 56
Della Davis . . . 50
John DeWerd . . . 30
Lewis Duke . . . 52
Jo Dunn . . . 40
Dan Eastwood . . . 54
Jim Edens . . . 83
Cheney Ellerbe . . . 31
Joanne Endriss . . . 68
Pete Fay . . . 33
Virginia Fischbeck . . . 32
Betty Fleming . . . 50
Alton Forehand . . . 61
Bill Frangus . . . 86
Ronald Frymire . . . 47
Anne Garretson . . . 77
Betty Garrett . . . 76
Lee Gibson . . . 87
Luis Gonzalez . . . 78
Bill Gordon . . . 47
Ann Greene . . . 40
Alex Gregory . . . 45
Art Gregory . . . 54
Carol Grimes . . . 28
Ann Groves . . . 73
James Grulke . . . 64
Corky Hall . . . 37
Jim Hendrix . . . 86
Gretchen Herpel . . . 59
Russell Hoffman . . . 85
Jane Hood . . . 80
Ken Horton . . . 63
Warren Horton . . . 87
Carolyn Hughes . . . 49
Ellie Hummel . . . 76
Jim Imand . . . 27
Doris Jensen . . . 43
Joan Joerns . . . 32
Iris Johnson . . . 87
Richard Johnson . . . 81
Wilbur Johnson . . . 39
Lois Johnston . . . 42
Kathie Keller . . . 40
Clyde Kelly . . . 65
Jim Kelly . . . 64
Charles Knecht . . . 35
Mark Lambert . . . 38
Jack McCauslin . . . 34
Bob McCue . . . 67
Fred McFalls . . . 69
Carolyn Maass . . . 84
Jack Mehlek . . . 61
Bob Miller . . . 60
Mary Lou Mills . . . 42
Phil Moninger . . . 74
Vernon Morgan . . . 87
Ed Motch . . . 33
George Munson . . . 35
Francis Natolis . . . 47
Henrietta Nemeroff . . . 66
Lolita Nicholis . . . 48
Marjorie Norris . . . 41
Edmund Okoniewski . . . 81
Jan Olson . . . 75
Lois Paxton . . . 28
J. Dwight Phillips . . . 85
Frank Polak . . . 63
Mariel Riddle . . . 57
Warren Rieders . . . 78
H. B. Roberts . . . 45
Charles Robinson . . . 67
Robert Robinson . . . 82
Fred Rogers . . . 69
Jeannine Romer . . . 59
Walter Roose . . . 72
Betty Rowland . . . 36
Stanley Rudd . . . 56
Bill Sanders . . . 60
Corky Scarborough . . . 87
Irma Schaefer . . . 44
Edith Schulz . . . 57
Pauline Schwing . . . 87
Roger Scudder . . . 87
Elsie Shaw . . . 36
Sis Shute . . . 43
Carol Smith . . . 80
Gale Smith . . . 71
Norman Smith . . . 52
Stanley Smith . . . 35
Charles Spelsberg . . . 30
Valerie Stacy . . . 28
Clyde Stevens . . . 79
Frank Stockton . . . 53
Dot Stone . . . 84
Joe Swicegood . . . 38
Wilson Tate . . . 27
Norma Thaggard . . . 44
Joe Trigg . . . 74
Maud Trisman . . . 71
Ann Turley . . . 70
Mary Jane Urban . . . 48
Lawrence Wagner . . . 87
Mary Jo Wagner . . . 75
Ranny Walker . . . 72
Graham Wallace . . . 31
Pat Wheaton . . . 29
Mary White . . . 68
Howard Wieland . . . 87
Dallas Williams . . . 73
Robert Witherell . . . 62
Bill Wittbold . . . 39

JIM IMAND

1361 S.W. Fourteenth Street,
Miami, Florida

MAJOR: History; X Club, Secretary; Varsity Football; Intramural Softball, Basketball, Volleyball; R Cub; Member of O.O.O.O.; Freshman Show.

WILSON TATE

2249 Faws Street,
Jacksonville, Florida

MAJOR: History; X Cub; V.P. Football; Baseball; V-P Inter-fraternity Council; President R Club; Chief O.O.O.O.; President of Senior Class; Who's Who.

JIM AND BUDDY

CAROL GRIMES

1176 Lincoln Avenue,
Highland Park, Illinois

MAJOR: Psychology; Transfer from Lawrence College, Appleton, Wisconsin; KAPPA ALPHA THETA, Recording Secretary, Social Chairman, Song Leader, Marshal; Tomokan; Intramural Basketball, Volleyball, Swimming; Canterbury Club.

LOIS ANNE PAXTON

Old Mill Road,
Gates Mills, Ohio

MAJOR: Art; Transfer from Skidmore College, Saratoga Springs, New York; KAPPA ALPHA THETA, Treasurer, Editor, Fraternity Education Chairman, Grand Convention Delegate; Tomokan, Associate Editor, Layout Editor, Editor; Publications Union; Studio Club; International Relations Club; Animated Magazine Usher; Honor Roll; Intramural Tennis, Volleyball, Basketball; Canterbury Club.

VALERIE STACY

1930 North Prospect Avenue,
Milwaukee, Wisconsin

MAJOR: Theater Arts; KAPPA ALPHA THETA, Pledge President, Editor; Junior Panhellenic Council President; Chapel Reader; Sandspur; Tomokan, Photography Editor; International Relations Club; French Club; Annie Russell Theater Usher; "Merchant of Yonkers," "The First Mrs. Fraser," Intramural Volleyball.

PATRICIA ANN WHEATON

3557 St. Albans Road,
Cleveland Heights, Ohio

MAJOR: General Human Relations; KAPPA ALPHA THETA, Rush Chairman, Panhellenic Delegate, Corresponding Secretary; Annie Russell Theater Usher; Cheering Squad, Junior Varsity, Varsity; Tamakan; Intramural Basketball, Volleyball.

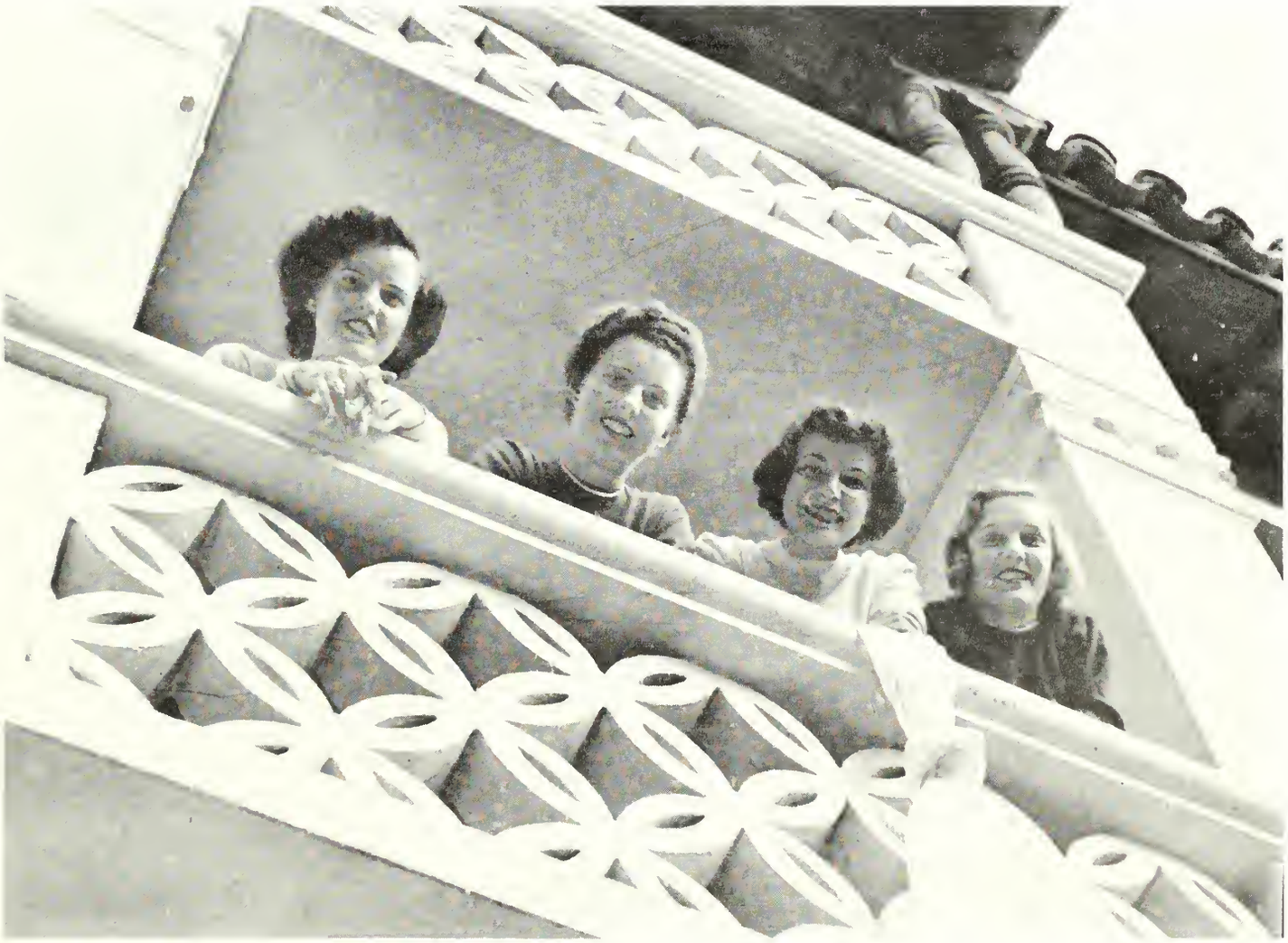

PAT, LOIS, VAL AND CAROL

JOHN

JOHN R. DE WERD

8111 Linksway Drive,
Milwaukee, Wisconsin

MAJOR: Business Administration; Transfer from Notre Dome University; KAPPA ALPHA, Social Committee; Tomokon, Literary Editor, Associate Editor; Intramural Softball, Football, Tennis, Crew, Swimming.

CHARLES A. SPELSBERG, JR.

231 Clay Street,
Clarksburg, West Virginia

MAJOR: Business Administration; Transfer from West Virginia Wesleyan; KAPPA ALPHA, Vice-President; Senior Class, Vice-President; "R" Club; O.O.O.O.; Student Council; Chapel Usher; Welcoming Committee; German Club; Varsity Basketball; Intramural Football, Volleyball, Softball, Swimming.

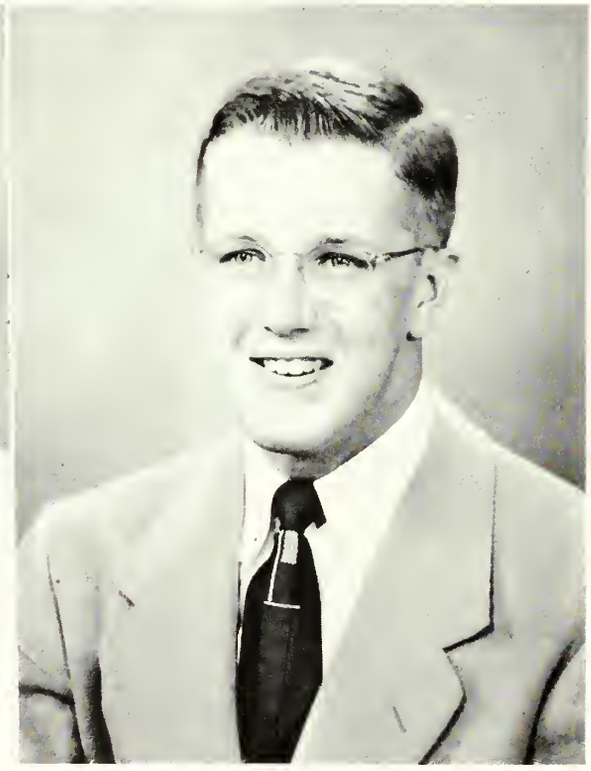

J. CHENEY ELLERBE

31 W. Harvard Avenue,
Orlando, Florida

J. GRAHAM WALLACE, JR.

341 N. Interlachen Avenue,
Winter Park, Florida

JOHNNY

Johnny: MAJOR: Business Administration, Transfer from The Citadel, Charleston, South Carolina; SIGMA NU, Pledge Captain.

Graham: MAJOR: Pre-Law; KAPPA ALPHA, Secretary, Corresponding Secretary; Interfraternity Council; Animated Magazine Usher; Intramural Swimming.

Ginny: MAJOR: Spanish-Inter-American Studies; Transfer from Stephens College, Columbia, Missouri; KAPPA ALPHA THETA, Chaplain; Tomokan Staff; Intramural Volleyball, Basketball, All Star Basketball.

Joan: MAJOR: General Human Relations; INDEPENDENT; French Club; Newman Club.

GINNY AND JOAN

JOAN JOERNS

824 Clark Street,
Stevens Point, Wisconsin

VIRGINIA V. FISCHBECK

40 Morse Avenue,
Bloomfield, New Jersey

PETER THORP FAY

3316 N.E. Eighteenth Street,
Fort Lauderdale, Florida

MAJOR: General Human Relations; X-CLUB; President of Freshman Class; Phi Society; O.O.O.O.; O.D.K., President; Pi Gamma Mu, President; Chapel Staff, President; Student Council; Orientation Week; "R" Club, Secretary; Varsity Football, Crew, Basketball; All-state Basketball; Intramural Softball, Valleyball, Swimming; Intercollegiate Water Skiing.

EDWIN R. MOTCH III

19000 South Park Boulevard,
Shaker Heights, Ohio

MAJOR: Business Administration; Transfer from Brown University; PSI UPSILON AND X-CLUB; Student Council; Chapel Usher; Inter-fraternity Council; Intramural Board, Chairman; "R" Club; Welcoming Committee; Homecoming Committee; Intramural Football, Basketball, Softball, Tennis, Crew, Valleyball, Swimming, Fire-diving.

THE COLONEL AND PETE

JACK ALFRED McCAUSLIN

106 E. Middle Street,
Gettysburg, Pennsylvania

MAJOR: Economics; LAMBDA CHI ALPHA, Secretary, Rush Chairman; Inter-fraternity Council; Student-Faculty Discipline Committee; Chapel Choir; Bach Choir; Chapel Reader; Student Council; Reeves Essay Winner; Hamilton Holt Gold Medal; Intramural Swimming; Who's Who.

STAN, JACK, BALDY, AND NOSE

STANLEY W. SMITH

Beaufort, South Carolina

MAJOR: History; Transfer from Georgia Military College; LAMBDA CHI ALPHA, Intramural Board Representative; Varsity Football; Intramurals.

CHARLES KNECHT

Palm Bay, Florida

MAJOR: History; LAMBDA CHI ALPHA, Pledge Trainer, Degree Chairman; "R" Club; Varsity Football, Crew.

GEORGE S. MUNSON

Connellsville, Pennsylvania

MAJOR: Business Administration; Transfer from University of Michigan; LAMBDA CHI ALPHA, President; Intramurals.

PINHEAD, CLARK GRIFFITH, AND ELSIE

BETTY ZANE ROWLAND

146 E. Fairway Drive,
Lexington, Kentucky

MAJOR: Economics; Tronsfer from University of Kentucky; DELTA DELTA DELTA; French Club; Internotionol Relotions Club; Intromurol Golf; Notionol Collegiote Golf Chompion.

ELSIE BABBITT SHAW

2400 Mecklenburg Avenue,
Charlotte, North Carolina

MAJOR: Art; Tronsfer from Mount Vernon Junior College; PI BETA PHI, Sociol Choirmon, Settlemen School Choirman; Tomokan Stoff; Choir; Intromurol Golf, Volleyball, Bosketboll, Horseshow.

CAROLYN ALFRED

Amanda Road,
Lancaster, Ohio

MAJOR: Theater Arts; PI BETA PHI, President, Pledge Trainer, Assistant Rush Captain; Chapel Staff, Chapel Chair, Bach Chair; Cammunity Service, Vice-President; Tamokan; Welcaming Committee; Student Cauncil; Pan-hellenic Council; Rollins Players; Intramural Basketball, Valleyball; Freshman Shaw; Internatianal Relatians; Hamecaming Cammittee; Chapel Reader; Animated Magazine Usher; Theater Usher; "The Old Maid," "The Merchant af Yankers," "Stage Doar," "The Taming af the Shrew."

CORNELIA RAY HALL

Trenton Road,
Jackson, Tennessee

MAJOR: English; PI BETA PHI, Vice-President, Censar; Student Cauncil; Annie Russell Theater Usher; Varsity Basketball, Water Skiing; Intramural Basketball, Valleyball, Golf; Student Faculty Cammittee.

C. A. AND CORKY

Joe: MAJOR: History; Transfer from University of North Carolina; X-CLUB; Student Council; Sandspur; "R" Club; "Dark of the Moon"; Varsity Football.

Mark: MAJOR: Pre-Med.; INDEPENDENT.

JOSEPH CARR SWICEGOOD

251 S. French Broad Avenue,
Asheville, North Carolina

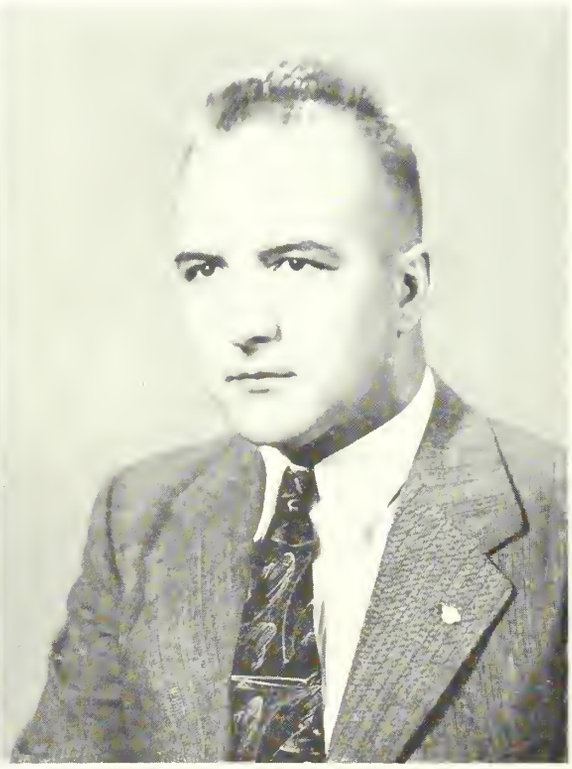

MARK O. LAMBERT

531 Grove Park Drive,
Orlando, Florida

WILBUR E. JOHNSON, JR.

14 Wilson Drive,
Ben Avon Heights, Pennsylvania

MAJOR: Economics; LAMBDA CHI ALPHA, Pledge Trainer; Freshman Show; Student Council, Rollins Newsreel; Intramural Football, Crew, Softball.

WILLIAM JOHN WITTBOLD

The Willows
Grosse Ile, Michigan

MAJOR: Pre-Law; Transfer from the University of Miami; KAPPA ALPHA; Rollins Newsreel, Director of Photography.

WITT AND BUD

JO DUNN

Route 13, Cahaba Road,
Birmingham 9, Alabama

MAJOR: History; Transfer from Salem College, Winston-Salem, N. C.; KAPPA KAPPA GAMMA, President of Pledge Class, Efficiency Chairman, Registrar; French Club; Canterbury Club; Torpon; Junior Panhellenic Council, President; Varsity Tennis; Intramural Basketball, Volleyball, Swimming, Riding, Tennis.

ANN GREENE

242 Chase Avenue,
Winter Park, Florida

MAJOR: Business Administration; Transfer from College of Wooster, Wooster, Ohio, and Miami University, Oxford, Ohio; KAPPA KAPPA GAMMA, Pledge Trainer; Sandspur; International Relations Club; Secretary of Senior Class; Canterbury Club; Varsity Volleyball; Intramural Basketball, Volleyball, Tennis, Swimming.

KATHLYN KELLER

1418 East Wayne Street,
South Bend, Indiana

MAJOR: Economics; Transfer from Stephens College, Columbia, Missouri; KAPPA KAPPA GAMMA, Treasurer; Community Service; International Relations Club; Canterbury Club; Intramural Golf, Volleyball.

MARJORIE NORRIS

Winchester, Massachusetts

MAJOR: History; KAPPA KAPPA GAMMA, Activities Chairman, Pledge Trainer, Vice-President; Sandspur; Tomokan; International Relations Club, Secretary; Phi Society; Pi Gamma Mu; Key Society, President; Libra, President; Who's Who in American Colleges and Universities; Pan American Club; "R" Club; Chairman of Intramural Board; Varsity Tennis, Volleyball, Basketball, Archery, Hockey, Softball; Who's Who.

MARNIE, JO, ANN, AND KATHIE

MILLY AND LO

LOIS INA JOHNSTON

10628 S. Hoyne Avenue,
Chicago 43, Illinois

MAJOR: Fine Art; ALPHA Phi, Treasurer; Studia Club, Secretary; Student Cauncil; Animated Magazine, Usher; Fiesta Cammittee; Intramural Archery; Glee Club, Usher; Seniar Dance Committee; Stage Craft; German Club; Chapel Publicity Cammittee; Alpha Phi Dance Committees; Pledge, Schalarship Chairman; Tamakan.

MARY LOU MILLS

505 Tremont Street,
Lincoln, Illinois

MAJOR: Theater Arts; ALPHA PHI, Transfer fram Carletan Callege; "Dark af the Maan"; "The Mallusk"; Studia Club; Newman Club; Alpha Phi; Carresponding Secretary; Intramural Valleyball.

DORIS JENSEN

841 Oak Park Avenue,
Des Moines, Iowa

SARAH SHUTE

317 E. Windsor Street,
Monroe, North Carolina

SIS AND DORIS

Doris: MAJOR: General Human Relations, ALPHA PHI, Scholarship Chairman, Parliamentarian; Intramural Board, Chairman; Varsity Tennis, Basketball, Volleyball.

SIS: MAJOR: Art; ALPHA PHI, President of Pledge Class, Marshal, Social Chairman, Intramural Representative; Junior Panhellenic Council, Vice-President; Studio Club; Christmas Pageant; Varsity Basketball; Intramural Tennis, Golf, Archery, Basketball, Volleyball.

Norma: MAJOR: English; PHI MU, President of Pledge Class, President, Activity Chairman; Panhellenic Council; Chapel Reader; Community Service Club; Student Council; Student-Faculty Committee; Welcoming Committee; Band; Drum Major; "R" Club; Tarpon, Coach; Cheerleader; Freshman Show; Independent Show; "That Kid Kidd"; "Mexican Haydaze"; "Up 'n' Atom"; Varsity Swimming; Intramural Basketball, Tennis, Diving.

Irma: Major: Art; Transfer from Barry College, Miami, Fla.; PHI MU, Honor Pledge, Vice-President, Second Vice-President, Rush Chairman, Social Chairman; Panhellenic Council, Secretary and Treasurer; Newman Club; Bach Chair; Chapel Chair; Studio Club, Treasurer; Community Service Club; Welcoming Committee; Intramural Tennis, Basketball, Volleyball, Golf.

IRMA AND NORMA

NORMA JEAN THAGGARD

2022 Poincianna Avenue,
Fort Myers, Florida

IRMA N. SHAEFER

45 Halliwell Drive,
Stamford, Connecticut

ALEXANDER G. GREGORY

State College, Pennsylvania

MAJOR: Art; Transfer from Pennsylvania State College; DELTA UPSILON; Spindrift Yacht Club, Commodore.

HENRY BRITTINGHAM ROBERTS

1200 Camden Avenue,
Salisbury, Maryland

MAJOR: Economics; Transfer from Virginia Military Institute; KAPPA ALPHA, Social Chairman, Historian, Secretary.

ALEX AND H. B.

DON BRINEGAR

2340 N.W. 55th Terrace,
Miami, Florida

MAJOR: Business Administration; SIGMA NU, President, Marshall; Annie Russell Theater Head Usher; "R" Club, Vice-President; Student Council, Comptroller; Chapel Usher; Varsity Football, Crew; Intramural Basketball; Welcoming Committee; Independent Show; Who's Who.

RONNIE, NOTIE, BRINEGARS, AND BILL

WILLIAM ROBERT GORDEN

72 Antwerp Street,
Milton 86, Massachusetts

MAJOR: Mathematics; SIGMA NU, Chaplain, Recorder, Social Chairman, Pledge Master, Intramural Representative; Sandspur; Freshman Show; Football; Crew; International Relations; Independent Show; Intramural Crew and Basketball; Doorman, Annie Russell; Usher, Animated Magazine; Assistant Marshal, Inauguration; Traffic Committee; Chapel Choir; Welcoming Committee; Intramural, Touch Football.

RONALD FRYMIRE

214 E. Holland Street,
Washington, Illinois

MAJOR: Business Administration; SIGMA NU, Marshal, Social Chairman; "R" Club; Intramural Touch Football, Softball, Volleyball, Golf, Basketball; Varsity Basketball.

FRANCIS NATOLIS

2754 S.W. Twelfth Street,
Miami 35, Florida

MAJOR: Pre-Med; SIGMA NU, Chaplain, Most Athletic Award; Student Council, Vice-President; Inner Council; O. D. K.; Chapel Usher; Pan-American League; "R" Club; Varsity Football, Baseball, Basketball; Intramural Basketball, All-Star Team.

M. J. AND LITA

LOLITA NICHOLIS

6741 Sheridan Road,
Chicago, Illinois

MAJOR: English; Transfer fram Barry College, Miami, Flarida; PI BETA PHI, Histarian; Annie Russell Theater Usher; Intramural Basketball, Internatianal Relations Club.

MARY JANE URBAN

4411 Palm Lane, Bay Point,
Miami, Florida

MAJOR: Ecanamics; Transfer fram Wesleyan Callege; PI BETA PHI, Recarding Secretary, Publicity Chairman; Intramural Basketball, Valleyball, Archery, Riding.

PAULINE CLARK

1259 Esser Road,
Winter Park, Florida

CAROLYN HUGHES

206 West Ninth Street,
Cullman, Alabama

CAROLYN AND POLLY

Polly: Major: Psychology; Transfer from Monticello College; GAMMA PHI BETA, Publicity Chairman, Treasurer; Student Council; Sandspur; Canterbury Club.

Carolyn: MAJOR: General Human Relations; GAMMA PHI BETA, Vice-President, Rush Chairman, Recording Secretary; Panhellenic Council.

Betty: MAJOR: Business Administration; INDEPENDENT; Transfer from Stetson University; Economic Conference Usher; Tarpon Club; Intramural Volleyball; Annie Russell Theater Usher.

Della: MAJOR: Business Administration; Community Service Committee.

DELLA AND BETTY

BETTY SALISBURY FLEMING

Box 907,
Ocoee, Florida

DELLA FAY DAVIS

368 Vitoria Avenue,
Winter Park, Florida

VIRGINIA BROOKS

Old Elin Road,
North Bridgton, Massachusetts

MAJOR: English Literature; ALPHA PHI, President, Historian, Chaplain; French Club; Junior Cheerleaders, President; Welcoming Committee; Student Council; Intramural Basketball.

CLARKE BERDAN

218 W. Colonial Drive,
Orlando, Florida

MAJOR: Business Administration; Transfer from Northwestern, Evanston, Ill.; KAPPA ALPHA.

CLARKE AND GINGER

HOWELL D. BAGGARLY, JR.

P. O. Box 44,
Gotha, Florida

MAJOR: Accounting; Transfer from Orlando Junior College; LAMBDA CHI ALPHA.

LEWIS M. DUKE

1519 N. Westmoreland Drive,
Orlando, Florida

MAJOR: Accounting; Transfer from Orlando Junior College; LAMBDA CHI ALPHA.

NORMAN W. SMITH

706 South Mills,
Orlando, Florida

MAJOR: Business Administration; Transfer from Orlando Junior College; LAMBDA CHI ALPHA, Treasurer.

FRANK R. STOCKTON

Route 4, Box 2,
Orlando, Florida

MAJOR: Accounting; Transfer from Orlando Junior College; SIGMA NU.

NORM, LUIGI, FRANK, AND HOWELL

DAN AND ART

DANIEL W. EASTWOOD, JR.

427 Lawrence Avenue,
Winter Park, Florida

MAJOR: Economics; Transfer from Georgia Institute of Technology; DELTA TAU DELTA, INDEPENDENT, President; Chapel Staff; Debate Society; Chapel Choir; "I Remember Mama", Welcoming Committee; Sandspur; Chapel Reader.

ARTHUR EMORY GREGORY, JR.

427½ Lawrence Avenue,
Winter Park, Florida

MAJOR: Economics; Transfer from Georgia Institute of Technology; DELTA TAU DELTA; INDEPENDENT; Chapel Choir, President; Student Council; Chapel Reader; Chapel Staff; Independent Show; Boch Choir; Sandspur; Intramural Softball, Swimming, Golf.

FRANCES BURNET BROWN

1400 Elizabeth Drive
Orlando, Florida

KENNETH STARR BROWN

R. F. D. No. 2,
West Chester, Pennsylvania

FRAN AND KEN

Frances: MAJOR: General Human Relations; CHI OMEGA; Sandspur; Race Relations; Theatre Crew; Intramural Golf.

Ken: MAJOR: General Human Relations; INDEPENDENT, President; Student Council; "Macbeth"; Welcoming Committee; Race Relations Committee; Intramural Football, Basketball, Volleyball, Tennis, Softball, Swimming.

Willard: MAJOR: Business Administratian; ALPHA PHI LAMBDA; Chapel Choir; Freshman Shaw; French Club; Student Cauncil Alternate; Newman Club; Intramural Faatball, Swimming.

Stan: MAJOR: Ecanamics; ALPHA PHI LAMBDA; Sandspur; Tamakan; Rollins Scientific Saciety; Rallins Newsreel; Animated Magazine Usher; Intramural Golf; Faatball, Valleyball, Crew, Swimming, Riding; Campus Sing.

WILLY AND TRIGGER

WILLARD CROMPTON

54 Mill Street,
Framingham, Massachusetts

STANLEY ROCKHILL RUDD

60 Grove Street,
Stamford, Connecticut

EDITH R. SCHULZ

161 Alexander Place,
Winter Park, Florida

MAJOR: Art; INDEPENDENT; Studio Club; Key Society; Tableau Designer; Pan American Club; Student Council; Fiesta Committee.

MARIEL LINDA RIDDLE

609 East Central Avenue,
Orlando, Florida

MAJOR: English; GAMMA PHI BETA; Studio Club, Sandspur; Annie Russell Theater Usher; Inauguration Usher, Animated Magazine Usher; Independent Show; Independent Women Treasurer; Vice-President of Senior Class.

EDIE AND MARIEL

SHIRLEY ELIZABETH CHRISTENSEN

525 Menneola Avenue,
Clermont, Florida

MAJOR: Voice, Music Education; INDEPENDENT, Secretary; Phi Beta, Treasurer; Chapel Choir; Bach Choir; Independent Sing Chairman; French Club; German Club, Secretary; Freshman Show; Independent Show; Community Service Committee; Independent Women's Chorus; "Ladies in Retirement," "Hay Fever," "The Corn Is Green."

NEENIE, CHRIS, PRINCESS, AND JACKIE

GRETCHEN HERPEL

223 Sunset Road,
West Palm Beach, Florida

MAJOR: Music; PHI MU, Secretary, Chaplain, Song Director; Phi Beta, Secretary; Chapel Choir, Student Organist; Bach Choir; Race Relations Committee, Corresponding Secretary; French Club; Student Music Guild; Madrigals; Intramural Basketball, Volleyball, Riding; Canterbury Club.

JEANNINE ROMER

1231 Epworth Street, S.W.,
Atlanta, Georgia

MAJOR: Music; PHI MU, Historian, Pledge Director, Rush Chairman; Phi Beta, President, Vice-President; Student Music Guild; Libra, Secretary; German Club; Community Service Committee; Chapel Choir, Bach Choir; Pi Kappa Lambda; Intramural Volleyball, Basketball; "That Kid Kidd," "Mexican Heydaze," Canterbury Club; Madrigals; Student Conductor; Who's Who.

JACQUELINE BIGGERSTAFF

Route 2, Box 345,
Orlando, Florida

MAJOR: Music Education; INDEPENDENT; Chapel Choir, Secretary; Bach Choir; Phi Beta; Student Music Guild; Chapel Reader, Glee Club; Madrigals; Band; Algernon Sidney Sullivan Award; Student Assistant of Rollins Community Junior Choir; Student Teacher in Conservatory Extension Division.

BILL AND BOB

ROBERT WARREN MILLER

500 Maple Avenue,
Wilmette, Illinois

MAJOR: General Human Relations; Transfer from Northwestern University, Evanston, Illinois; PHI KAPPA SIGMA; Chapel Usher; Tomokan; International Relations Club; Pelican-Improvement Committee; Fiesta Committee; Animated Magazine Usher.

WILLIAM F. SANDERS,

318 Cornell,
Ottawa, Illinois

MAJOR: Spanish; LAMBDA CHI ALPHA.

ALTON FOREHAND

919 East 34th Street,
Savannah, Georgia

JACK MEHLEK

21060 Claythorne Road,
Shaker Heights, Ohio

AL AND JACK

Al: MAJOR: Mathematics, Transfer from Emory University; ALPHA PHI LAMBDA; Chapel Choir.

Jack: MAJOR: English; LAMBDA CHI ALPHA, Corresponding Secretary; Student Council; Sandspur; Chapel Usher; Intramural Football; "An Inspector Calls," "The Taming of the Shrew," "The Corn Is Green."

Scotty: MAJOR: Business Administratian; X-CLUB; Chapel Staff; Chapel Usher; Sandspur, Advertising Commissioner; Intramural Board, Secretary; Varsity Crew; Intramural Crew, Tennis, Faatball, Basketball, Valleyball.

Jim: MAJOR: Histary; X-CLUB; "R" Club; Varsity Football.

JIM AND SCOTTY

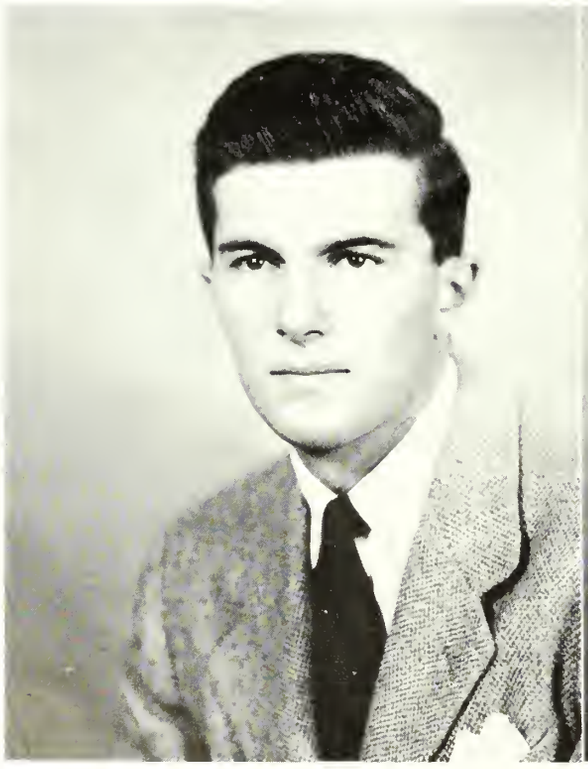

ROBERT STEWART WITHERELL

1450 Alabama Drive,
Winter Park, Florida

JAMES ANDREW BRYSON

Marion, North Carolina

KENNETH HORTON

845 Eighteenth Avenue, South,
St. Petersburg, Florida

MAJOR: Business Administration; LAMBDA CHI ALPHA, Vice-President, Treasurer; Omicron Delta Kappa; Pi Gamma Mu; Student Council, President; O.O.O.O.; "R" Club; Who's Who in American Colleges and Universities; Varsity Football, Baseball.

FRANK POLAK

104 S.W. Twentieth Avenue,
Miami, Florida

MAJOR: General Human Relations; X-CLUB; "R" Club; Varsity Football.

KEN AND PUNCHY

JAMES A. KELLY

Punta Gorda, Florida

MAJOR: Business Administration; X-CLUB, President, Treasurer; "R" Club, Treasurer; O.O.O.O.; Varsity Football and Basketball; Intramural Sports; Who's Who.

L. D. BOCHETTE

203 N.W. Thirteenth Avenue, Gainesville, Florida

MAJOR: Business Administration; X-CLUB, Varsity Football; "R" Club; Intramural Golf, Softball, Basketball.

JAMES MAX GRULKE

Miami Beach, Florida

MAJOR: Biology; X-CLUB, Treasurer; Varsity Football, Crew; Intramural Crew, Volleyball; President R.S.S.; Rollins Audubon Society.

CLYDE V. KELLY, JR.

135 Prospect Avenue,
Sarasota, Florida

MAJOR: Business Administration; X-CLUB; Golf Team; "R" Club; Golf Instructor.

MAX, RIGGER, JIM, AND BO

ELAINE AND HENRI

ELAINE BRACKETT

1 North Street,
Brattleboro, Vermont

MAJOR: Mathematics; INDEPENDENT; Student Council; Phi Society; Intramural Representative; Varsity Tennis; German Club; Rollins Scientific Society; International Relations.

HENRIETTA NEMEROFF

Surf Road, Henri Apartments,
Hollywood Beach, Florida

MAJOR: Psychology; Transfer from University of Miami, Michigan State College; DELTA GAMMA, Sandspur; Race Relations Club; Vice-President of Corrin Hall; Rollins Players: "Taming of the Shrew," "The Corn Is Green."

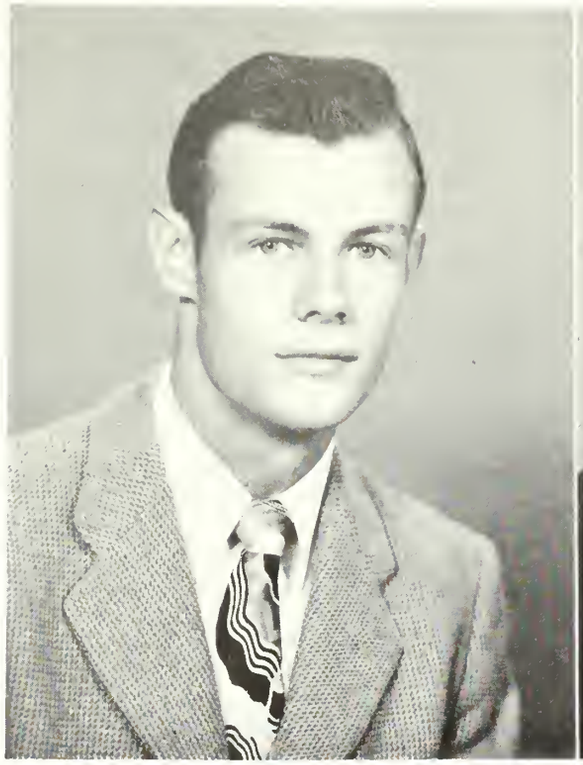

ROBERT A. McCUE

8633 Greenwood Avenue,
Munster, Indiana

CHARLES K. ROBINSON, JR.

828 National Road, West,
Richmond, Indiana

C. K. AND BOB

Robert: MAJOR: General Human Relations; ALPHA PHI LAMBDA, Social Chairman, Treasurer; Chair; Bach Chair; Intramural Football, Crew, Golf; "The Glass Menagerie," "I Remember Mama."

Charles: MAJOR: Business Administration; ALPHA PHI LAMBDA, Treasurer, Vice-President; President Intramural Basketball, Tennis, Swimming, Crew, Golf, Football, Volleyball; Intramural Board; Student Council; Interfraternity Council; Welcoming Committee; Sandspur; Band; Animated Magazine Usher.

Joanne: MAJOR: Spanish; PHI MU, Treasurer, Registrar; Pan American Club, Secretary; Race Relations Committee, Secretary; French Club; Tertulia; Animated Magazine Usher; Intramural Basketball, Valleyball; Horse Show.

Mary: MAJOR: Spanish; PHI MU, Activities Chairman; Pan American Club; French Club; Studia Club; Tertulia; Student Council; Canterbury Club; Animated Magazine Usher; Community Service Committee.

IBBIE AND JO

JOANNE ENDRISS

363 Ruth Avenue,
Mansfield, Ohio

MARY ELIZABETH WHITE

511 East Market Street,
Princeton, Kentucky

FRED ROGERS

737 Weldon Street,
Latrobe, Pennsylvania

MAJOR: Music Composition; Transfer from Dartmouth; ALPHA PHI LAMBDA, President, Social Chairman, Chorus Director; Race Relations Committee, Chairman, Chapel Staff; After Chapel Club; French Club, President; Student Music Guild, Chapel Choir, Bach Choir; Welcoming Committee; Intramural Swimming, Pi Kappa Lambda; Canadian French Scholarship Award, "Aiglon," "Up 'n' Atom," "Madwoman of Chaillot," "L'Avare."

FREDERICK D. McFALLS

412 South Aycock Street,
Greensboro, North Carolina

MAJOR: Music; ALPHA PHI LAMBDA, Rollins Chamber Orchestra; Rollins String Quartet; Bach Orchestra; Chapel Choir; Central Florida Symphony; Deutsch Verein; Music Guild; After Chapel Club; "Dark of the Moon."

FLAMING MAIME AND McFLUNK

ANN LEWIS TURLEY

814 West Main Street,
Richmond, Kentucky

MAJOR: Business Administration; INDEPENDENT, Treasurer, Vice-President, President; Student Council Secretary; Welcoming Committee; Sandspur; Chapel Publicity Committee; Chapel Reader; Honor Roll; Phi Society; Libra; Pi Gamma Mu; Who's Who; Freshman Show; Girls' Glee Club; "That Kid Kidd," "Mexican Heydaze," "Up 'n' Atom"; Tarpon, Intramural Basketball, Volleyball, Swimming, Tennis.

MAUD, GALE, JOAN, AND ANN

GALE SMITH

15 Conant Road,
Weston 93, Massachusetts

MAJOR: Generol Human Relations; Transfer from West Hill, Boston, Massachusetts; INDEPENDENT; Welcoming Committee, Animoted Mogozine Usher, Chapel Stoff; Community Service Committee, Choirmon; Internotional Relations Club; Annie Russell Theater Usher; Chapel Reoder; Pi Gomma Mu; Intromurol Basketball; Vorsity Tennis.

JOAN CHAMPION

Cassville Road,
Cartersville, Georgia

MAJOR: Generol Science Tronsfer from Womon's College, University of North Corolino; INDEPENDENT; Varsity Archery; Independent Show; Intramural Board; Intramurol Archery, Volleyball, Bosketball.

MAUD D. TRISMEN

The Palms,
Winter Park, Florida

MAJOR: History; Student Council; Inner Council; Pon American Club, Secretary, President; Pi Gomma Mu, Vice-President; Community Service Committee; Vorsity Hockey; Music Guild; Phi Society; Honor Roll, Intromurol Riding, Swimming.

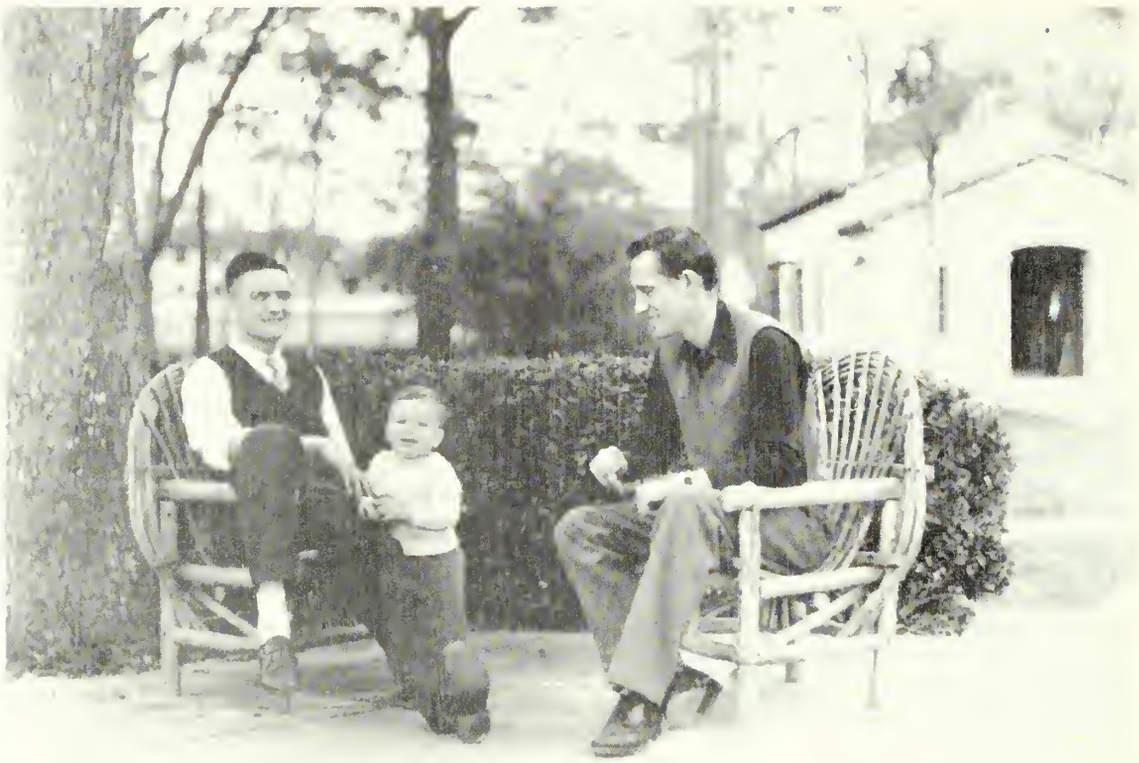

WALTER, MASTER ROOSE, AND RANNY

RANDOLPH ST. G. WALKER

146 Virginia Drive,
Winter Park, Florida

MAJOR: Theater Arts; DELTA CHI; Rollins Players; "Jaan af Larraine," "Barretts of Wimpale Street," "The Cherry Orchard," "Time af Yaur Life," "Stage Daor," "Pursuit of Happiness," "The Late George Apley," "The Man Wha Came ta Dinner," "Macbeth," "I Remember Mama," "The Tarchbearers," "Dark af the Maan," "The Falcan," 'The Carn Is Green," "Madwoman af Chaillat," Independent Shaw.

WALTER RANDALL ROOSE, JR.

19 Millbrook Drive,
Hamden, Connecticut

MAJOR: History; DELTA CHI.

DALLAS WILLIAMS

Dal-Var Farm,
Wheaton, Illinois

ANN GROVES

175 Underdown,
Ann Arbor, Michigan

DALLAS AND ANN

Dallas: MAJOR: English; Transfer from Northwestern University; ALPHA PHI, Quarterly Correspondent, Scholarship Chairman; Flamingo, Editor, Fiction Editor; Sandspur, Feature Editor; Rollins Newsreel; Chapel Choir; Bach Choir; Chapel Reader; Publications Union; Orientation Week Committee; Libra; "Mexican Heydaze," "Goodbye, My Fancy"; "Who's Who in American Universities and Colleges.

Ann: MAJOR: Business Administration; Transfer from University of Michigan; PI BETA PHI; Theatre Usher; Tomokan; Intramural Board.

Deacon: MAJOR: Economics; Transfer from the University of Richmond, Richmond, Virginia; X-CLUB; Welcoming Committee; Independent Show, "Mexican Heydaze"; Intramural Board, Sports Program Manager; Intramural Football, Volleyball.

Joe: MAJOR: Business Administration; Transfer from Oklahoma University; SIGMA ALPHA EPSILON; X-CLUB; Intramural Basketball, Volleyball, Baseball.

DEACON AND JOE

JOE DAN TRIGG

320 N.W. Nineteenth Street,
Oklahoma City, Oklahoma

PHILIP M. MONINGER, JR.

4511 Newport Avenue,
Richmond 27, Virginia.

JAN OLSON

R.F.D. No. 2,
Tinley Park, Illinois

MAJOR: Theater Art; INDEPENDENT; Theta Alpha Phi; Phi Beta; Race Relations; Tarpon; Community Service; Sandspur; Rollins Players; Speech Society; Chapel Reader; "Butter and Egg Man," "The Merchant of Yonkers," "An Inspector Calls," "Dark of the Moon," "I Remember Mama," "Medea," "The Corn Is Green."

MARY JO WAGNER

743 Bonnie Brae Avenue,
Winter Park, Florida

MAJOR: Music; Transfer from Mary Washington College; INDEPENDENT; Chapel Choir; Bach Choir; Tarpon.

JO AND JAN

LUCY BRIGHT

Lookout Mountain, Tennessee

MAJOR: English; Transfer from University of Chattanooga; CHI OMEGA, President; Pan-Hellenic Council; Student Council; Sandspur; Intramural Volleyball, Basketball, Golf, Swimming; Canterbury Club.

BETTY GARRETT

Box 4625, Warrington Branch, Pensacola, Florida

MAJOR: Theatre Arts and English; CHI OMEGA, Rush Chairman, Personnel; Freshman Show; Bach Choir; Choir; Community Service; International Relations; Debate; Speech Society; Chapel Reader; Phi Beta, Vice-President; Theta Alpha Phi; Rollins Players, "Stage Door," "The First Mrs. Frazier," "The Man Who Came to Dinner," "Macbeth," "I Remember Mama," "Dark of the Moon," "Medea," "Hay Fever," "Outward Bound," "The Mad Woman of Chaillot."

ELEANOR ELAINE HUMMEL

12 Parkway, Muncie, Indiana

MAJOR: Theatre Arts; CHI OMEGA, Vice-President, Secretary, Pledge Trainer; Chapel Publicity Committee; Community Service; Intramural Volleyball, Basketball, Horseshow; Sandspur; Flamingo, Assistant Business Manager; Theatre Publicity; Welcoming Committee; Theta Alpha Phi; Phi Society; Libra, Vice-President; Freshman Show; Independent Show; Rollins Players, "Butter and Egg Man," "I Remember Mama," "The Torchbearers," "The Corn Is Green," "Hayfever."

ANNE GARRETSON

430 College Avenue,
Ashland, Ohio

MAJOR: Theater Arts; KAPPA ALPHA THETA, Scholarship Chairman; Tomokan, Business Manager, Advertising Staff, Photography Staff; Sandspur; Student Council, Alternate.

ELLIE, BETTY, AND LUCY

WARREN AND LUIS

WARREN H. RIEDERS

144 West 86th Street,
New York, New York

MAJOR: History; Transfer from Davis-Elkins College; ALPHA OMEGA CHI; Intramural Tennis, Golf, Riding, Basketball, Swimming.

LUIS MANUEL GONZALEZ

Box 294, Trujillo City,
Dominican Republic

MAJOR: History and Economics; Transfer from Manhattan College; INDEPENDENT; Rollins Scientific Society; Pan American Club; Race Relations Club; International Relations Club.

FRANK ALLEN

802 Huntington Place,
Orlando, Florida

CLYDE STEVENS

Box 1005,
St. Cloud, Florida

FRANK

Frank: MAJOR: Business Administration; SIGMA NU.

Clyde: MAJOR: History; SIGMA NU, President; "R" Club; Varsity Baseball; Intramurals.

Jane: MAJOR: Piano and Music Education; PHI MU, Fraternity Education Chairman, Chaplain; Rollins Music Guild; Canterbury Club; Chapel Choir, President; Madrigals; Glee Club; Freshman Show; Phi Beta, Publicity Chairman, Winner of Honor Scholarship; Student Assistant of Rollins Community Junior Choir; Student Teacher in Conservatory Extension Division; "Whiteheaded Boy."

Carol: MAJOR: Economics; Transfer from Monticello College, Godfrey, Ill.; PHI MU; Community Service Club; Intramural Sports.

JANE AND CAROL

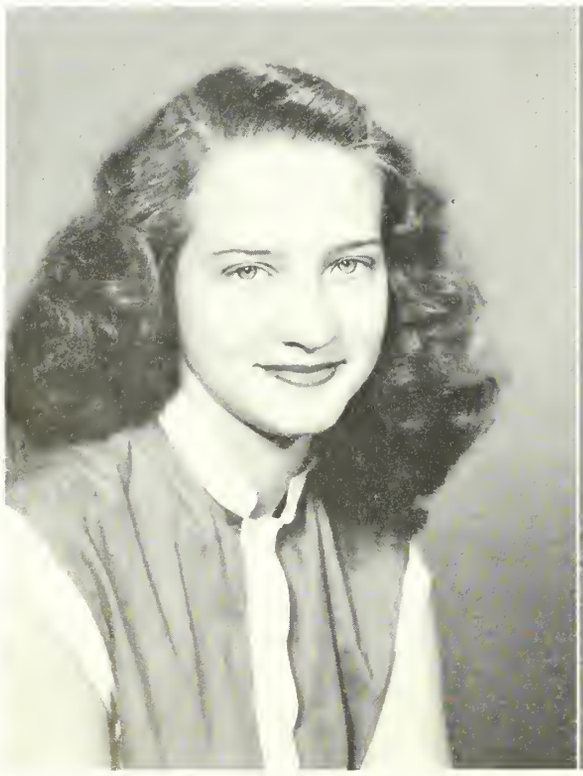

HELEN JANE HOOD

603 West Stetson,
Orlando, Florida

CAROL E. SMITH

209 Peashway,
South Bend, Indiana

RICHARD LYNN JOHNSON

1359 Pine Street,
Wahoo, Nebraska

MAJOR: Chemistry; ALPHA PHI LAMBDA; Zeta Alpha Epsilon; Key Society; Phi Society; Bach Choir; Rollins Scientific Society; Chapel Choir; German Club; "The Cherry Orchard"; Varsity Crew.

EDMND R. OKONIEWSKI

320 West First Street
Fulton, New York

MAJOR: Economics; Transfer from Niagara University; INDEPENDENT; Intramural Softball, Volleyball, Basketball.

OKIE AND RICH

ROBERT LEE ROBINSON

105 North Fifth Street,
Millville, New Jersey

MAJOR: History; Transfer from University of Pennsylvania; LAMBDA CHI ALPHA; Student Council, Pi Gamma Mu; Race Relations.

DUD, ROBBY, ROSEMARY ROBINSON, AND BILL

JAMES T. EDENS

1226 37th Street,
Orlando, Florida

MAJOR: Business Administration; Transfer from the University of Florida.

PAUL ANDERSON

1386 Clay Street,
Winter Park, Florida

MAJOR: Mathematics; Transfer from Carleton College; LAMBDA CHI ALPHA.

WILLIAM J. BAZLEY

10½ Gardner's Lane,
Ansonia, Connecticut

MAJOR: Business Administration; LAMBDA CHI ALPHA; Intramural Basketball, Softball, Volleyball, Football; Community Service, Vice-Chairman; Race Relations, Treasurer; International Relations, Vice-Chairman; Chapel Usher; Vice-President of Freshman Class; Freshman Show; Independent Show; Welcoming Committee; Pan American League; WHOO, Radio Script.

DOROTHY STONE

1411 Clinton Boulevard,
Bloomington, Illinois

MAJOR: General Human Relations; KAPPA KAPPA GAMMA, President of Pledge Class, Marshal; Newman Club; Pan American Club; French Club; Community Service; Intramural Archery, Volleyball.

CAROLYN MAASS

317 Garden Road,
Palm Beach, Florida

MAJOR: Spanish; KAPPA KAPPA GAMMA, President, Vice-President; International Relations Club; Chapel Staff; Sandspur.

J. DWIGHT PHILLIPS

302 South Elk Street,
Punxsutawney, Pennsylvania

RUSSELL JAY HOFFMAN, JR.

213 North Mills Street,
Orlando, Florida

JIMMIE AND RUSS

Jimmie: MAJOR: Business Administrotion; Transfer from the University of Florido.

Russ: MAJOR: Accounting; Tronsfer from the University of Georgio, Georgio Military College, Orlondo Junior College; LAMBDA CHI ALPHA; Intromurol Footboll.

JIM AND BILL

JAMES RAY HENDRIX

Beaufort, South Carolina

MAJOR: General Human Relations, Transfer from Georgia Military College; INDEPENDENT; Varsity Football.

WILLIAM FRANGUS

631 Hillcrest Avenue,
Orlando, Florida

MAJOR: History; Transfer from Orlando Junior College; LAMBDA CHI ALPHA; Sandspur, Sports Editor, Business Manager; Rollins Newsreel, Editor-in-Chief; Publications Union, President; Orientation Week Committee.

L. NORMAN CATLEDGE

1916 Park Lake Avenue
Orlando, Florida

MAJOR: General Human Relations; Transfer from Stetson University; PI KAPPA PHI.

PAULINE RUTH SCHWING

960 N. Orlando Avenue,
Winter Park, Florida

MAJOR: German and General Science; INDEPENDENT; German Club; French Club; Sandspur; Rollins Scientific Society; Tarpon.

ROGER DEAN SCUDDER

1441 Mizell Avenue,
Winter Park, Florida

MAJOR: English; Transfer from Orlando Junior College; INDEPENDENT.

CORKY HOBBS SCARBOROUGH

Bellevue Road,
Dublin, Georgia

MAJOR: Theater Arts; DELTA CHI; Studio Club; French Club; Chapel Usher; Freshman Show; Independent Show; Rollins Players; Cheerleader; Master Technician at the Annie Russell Theater; Theta Alpha Phi.

NOT PICTURED:

HARRY BALDWIN
LEE GIBSON
WARREN HORTON
IRIS JOHNSON
LEONARD KITTS
VERNON MORGAN
LAWRENCE WAGNER
HOWARD WIELAND

upper division . . .

VIRGINIA APGAR
LYLE CHAMBERS

PAUL BINNER
JEAN CURRIE

DORIS CAMPBELL
ED CUSHING

JANE CARMEL
BOBBIE DAVIS

HESTER DAVIS

HELEN DEMETRELIS

BOBBIE DOERR

DAN DOUGHERTY

KIT JOHNSON

SALLY BRADLEY MOLLOY

R. A. ELLIOTT

DARLENE EVILSIZOR

JOHN GRAY

BOB HEATH

upper division . . .

BILLY KEY
TOM MOLLOY

MARY CLARE KOLTES
ED MORRIS

ROBIN MERRILL
BILL MUNCEY

NORBETT MINTZ
MARILYN NAAS

ROSE NAYLOR

ROBERT NEUHAUS

ALYS OGLESBY

BOB PECK

upper division . . .

RALPH PERNICE
LIANE SEIM

JO ANN RAULERSON
BARBARA SHEPPARD

JOHN REARDON
ELEANOR SMITH

PHYLLIS RICK
MARSHALL STONE

DIANE VIGEANT
EDWARD WHITNEY

MARILLA WAITE
BETSY WILLIAMS

GERALD WALKER
HESTER WILLIAMSON

JIM WESLEY
JEAN WISELOGEL

lower division . . .

CHARLEY AYRES
HOWARD AUGUSTINE
JOE AUGERI
ED AUGER
HENRY ARISTIZABAL

WINDY ANDREWS
MARILYN ANDERSON
ALYCE ALEXANDER
MARIAM AKRA
LYNN BAILEY

MARY BAILEY
DICK BALDWIN
KAZAM BARAKAT
FRANK BARKER
DIANNE BARNES

ROBERT BASS
BETTY ANN BAYLESS
CHARLES BELEW
PATRICIA BELL
LARRY BENTLEY

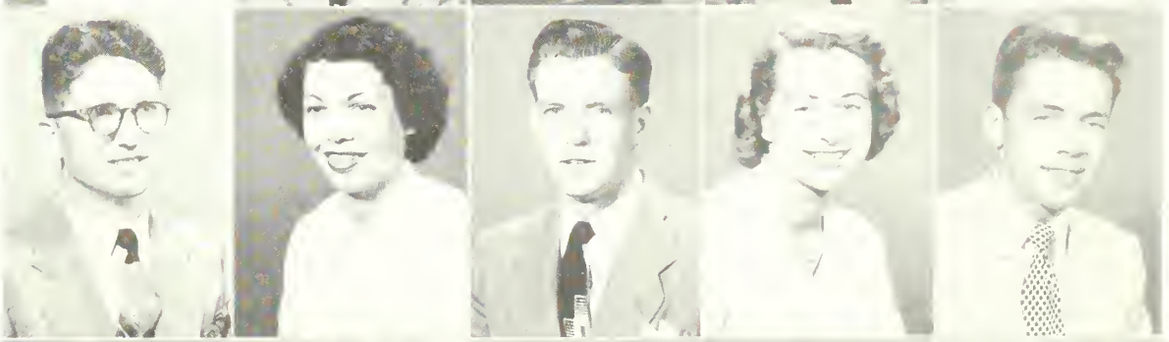

ROGER BENTLY
ALICE BERASTEGUI
IRENE BERKMAN
NANCY BILLINGS
JANET BISHOP

GEORGE BISSET
DAN BRADLEY
ALIDA BRANGS
JIM BRASS
VICKI BRAWN

BARBARA BREMERMAN
TOM BRENNARD
PHYLUIS BRETELL
MARY LOU BUCHANAN
TOM BUCHBINDER

ROBERT BUCK
BOB BUFFINGTON
BILL BUGH
PEGGY BURNETT
IVY CAMP

DOROTHY CAMPBELL
JERRY CAMPBELL
MARY CARTER
JERRY CASWELL
ALLEE CHATHAM

TIM CHILTON
ALBERT CHUBB
JEAN CLARK
JERRY CLARK
DICK COLABELLA

BARBARA COLEMAN
BILL CONKLIN
NANCIE COOPER
DON CORRIGAN
BETTY CROWTHER

ALLEN CURTIS
UGO DAMIA
TOM D'ANDREA
VIRGINIA DARWIN
CHRIS DAVIS

JOHN DE CARVILLE
JOHN DE GROVE
ANDY DENONN
MARSANE DE LORENZO
HELEN DE TROY

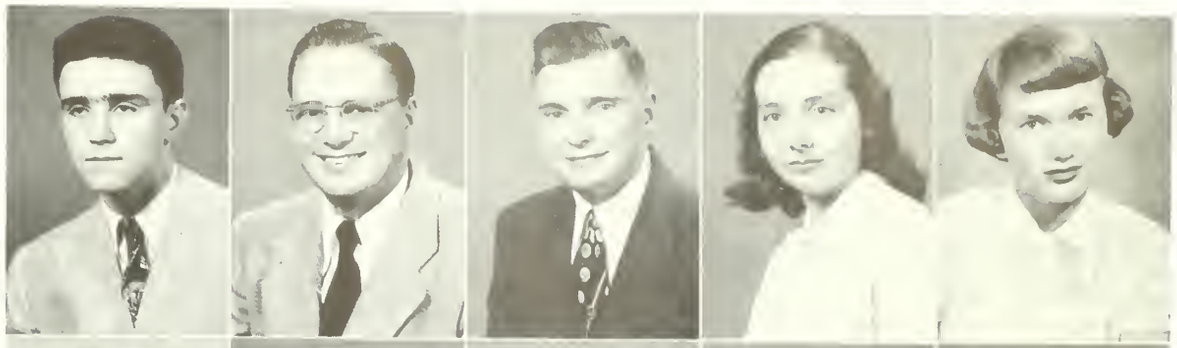

MARY DRAUGHON
DOT DUFRESNE
KEN DUNNING
DEREK DUNN-RANKIN
JO DUNN-RANKIN

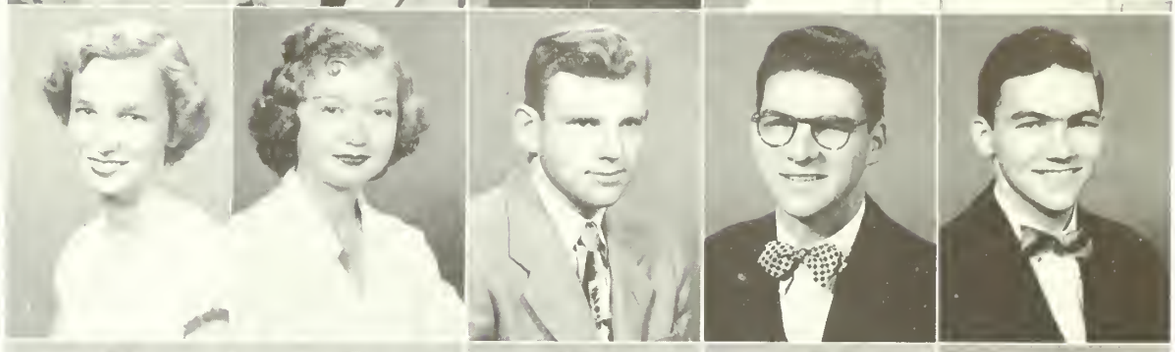

VICTOR DYKHINGER
RICHARD EAGLE
ALICE EGAN
ERNEST EICKELBERGER
JANICE ELDREDGE

DIANE EVANS
SHERWOOD EVANS
NANCY FAIRFIELD
LINDA FALLS
JERRY FAULKNER

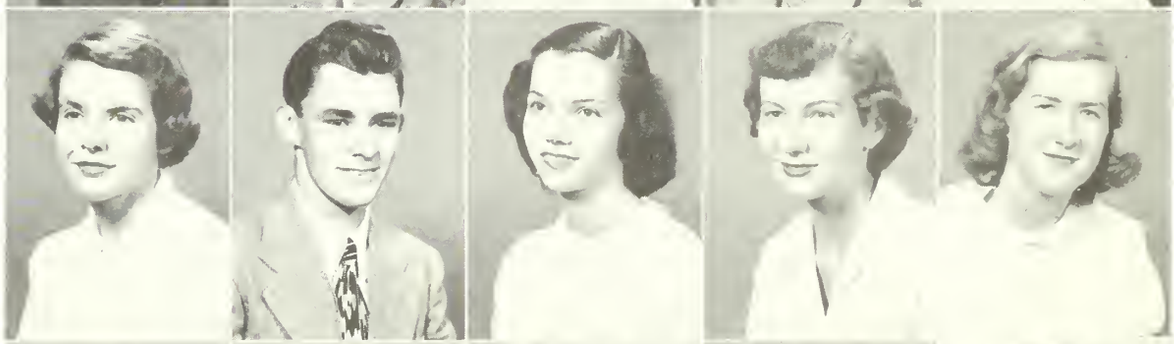

JIM FAY
LAUISE FEKANY
BARBARA FEIDELSON
JAMES FELIX
JOE FINLEY

HARRY FISHER
LARY FITZPATRICK
BERSY FLETCHER
PAT FOGARTY
MILLICENT FORD

BILL FRICKE
IRIS FRYE
GERRY GALOT
PAUL GALLO
DON GEDDES

ANN GEIER
LEE GIBSON
JOSEPH GILLEN
RUTH GLASS
CAROL GLEASON

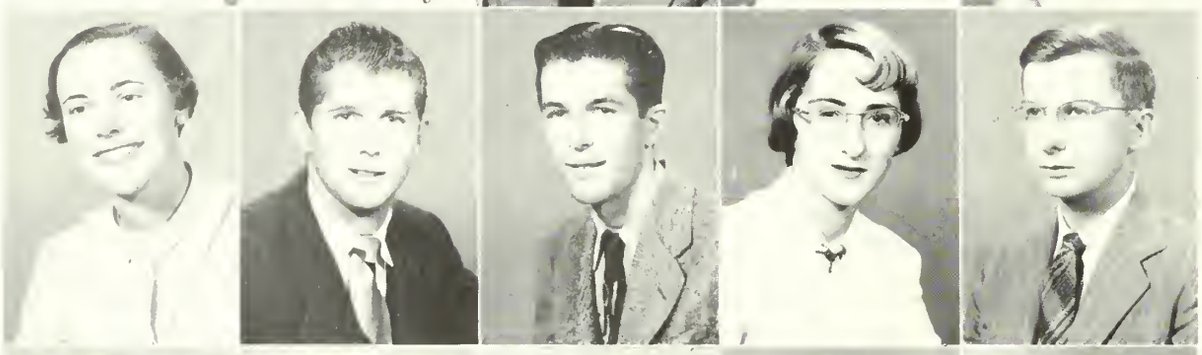

VIRGINIA GOLD
BUD GOODE
FRED GOODHART
NICKE GOULD
HAROLD GOURLEY

MARILYN GREGG
SAM GREGORY
JERRY GRIGGS
DAN HAIGHT
LELA HALL

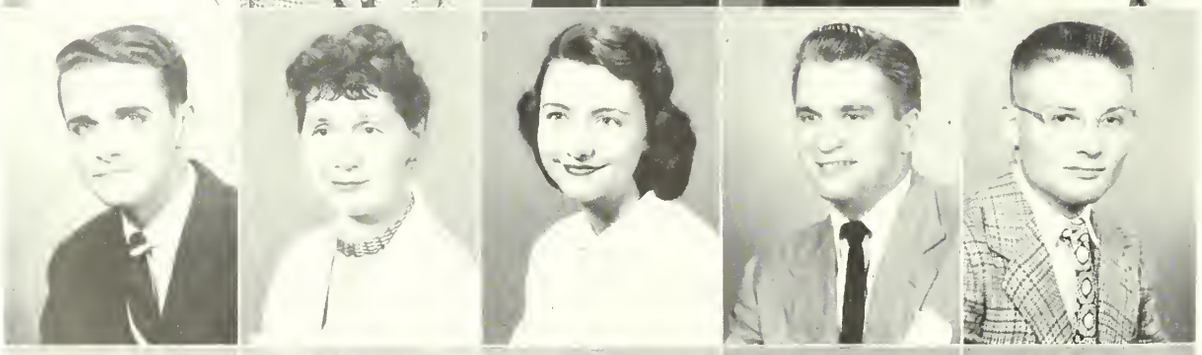

BILL HAMILTON
TESSIE HANNEMANN
PHYLLIS HARBULA
DON HARTER
GORDON HATHAWAY

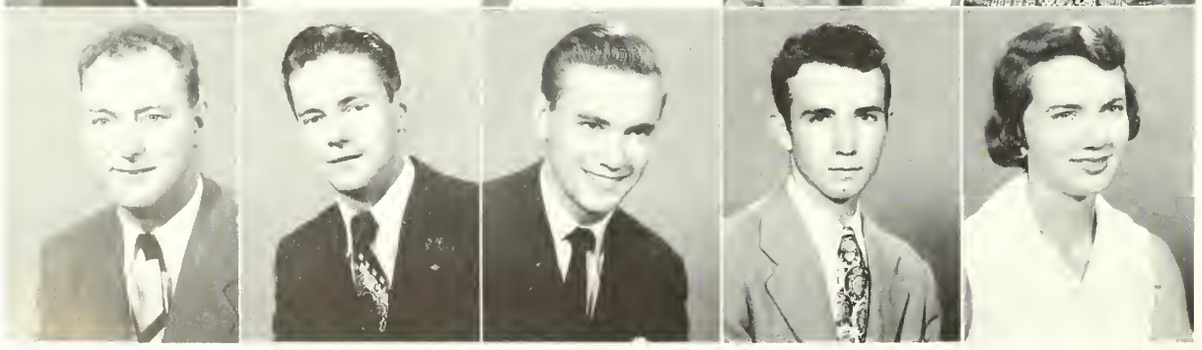

FRED HAULLAUER
WALTER HAYES
B. J. HAYWOOD
DELTON HELMS
CAROLYN HERRING

CARLTON HIGH
E. HILL
SARETTA HILL
MARY ANN HOBART
MERLE HODGES

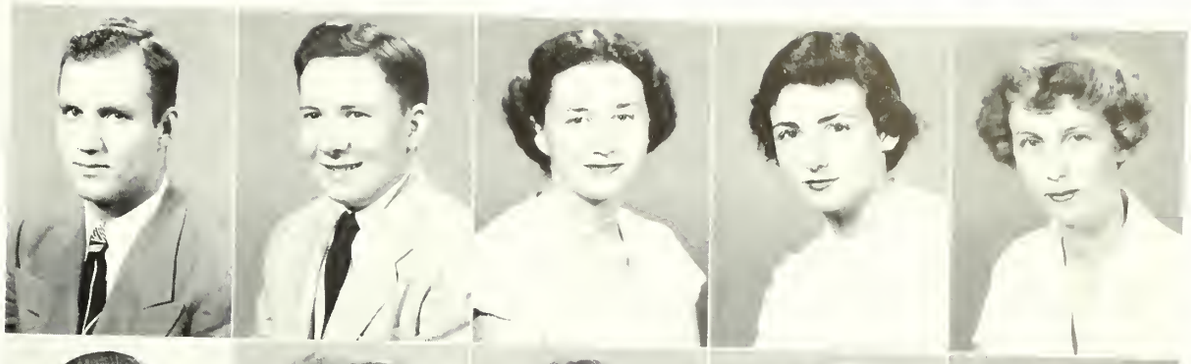

RALPH HODGES
NANCY HOELZ
DIANE HOLLAND
SALLY HOPPLE
KAY HORTON

CHESTA HOSMER
KEN HOWARD
LUCIA HOWARD
NANCY HUFF
BEATRICE HUGER

JOE HULL
EMORY HUNTER
BETTY HUNTSMAN
JOEL HUTZLER
RAY IHUDRIN

LOUIS INGRAM
BARNUM IRVINE
MACK ISRAEL
SEYMOUR ISRAEL
RAY JANNENGA

JEAN KAVANAUGH
BARBARA KAUFMAN
JULIE KAUFFMAN
DOLORES KARWOWSKI
JOHN R. JOY

DON JONES
GEORGE JOHNSON
DAVID B. JOHNSON
JANEY JOHANNES
JOHN KEENE

KAREN KELLY
BETTY LOW KEPLER
KAY KIBBEE
PAUL KLORES
MARILYN KLUMB

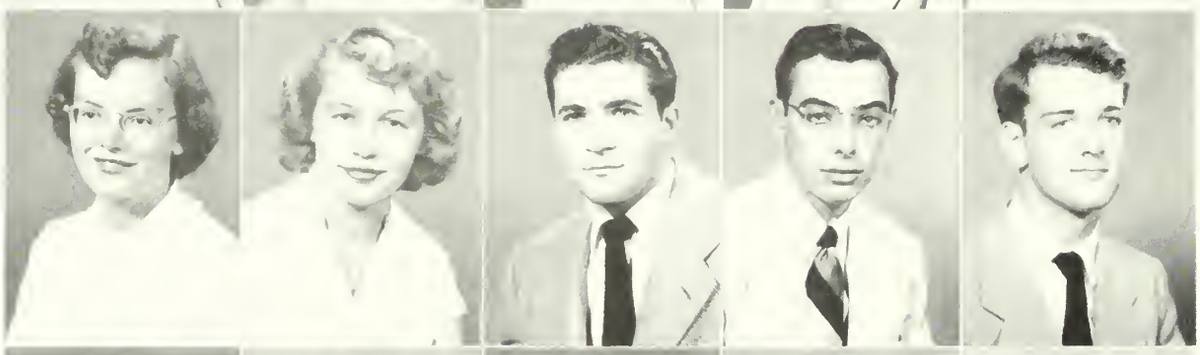

LUCIA KOLB
JANE KOTTMEIER
DON KURZ
CLASON KYLE
LUIGI LABOUBARDA

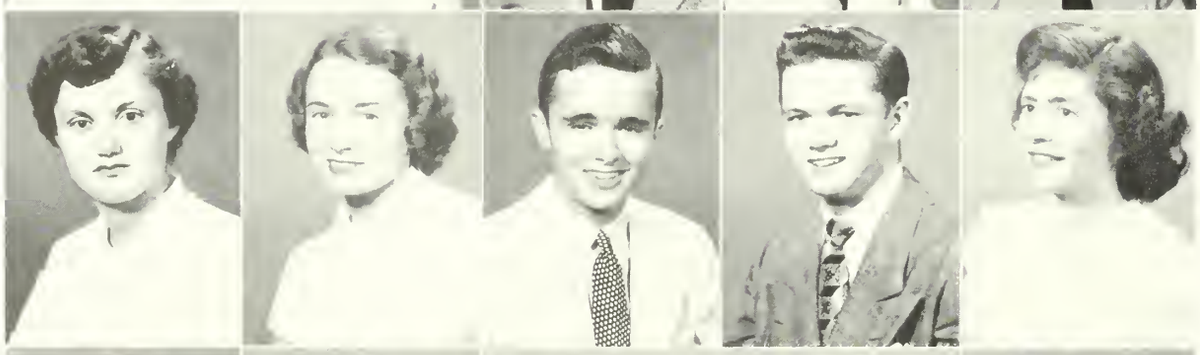

BETTY JEAN LANG
LOIS LANGELLIER
JOHN LARGE
BOB LEADER
JANE LEE

PEGGY LENNEY
INEZ LIBBY
LYNN LIVINGSTON
PAUL LOOMIS
JESSELL LOVE

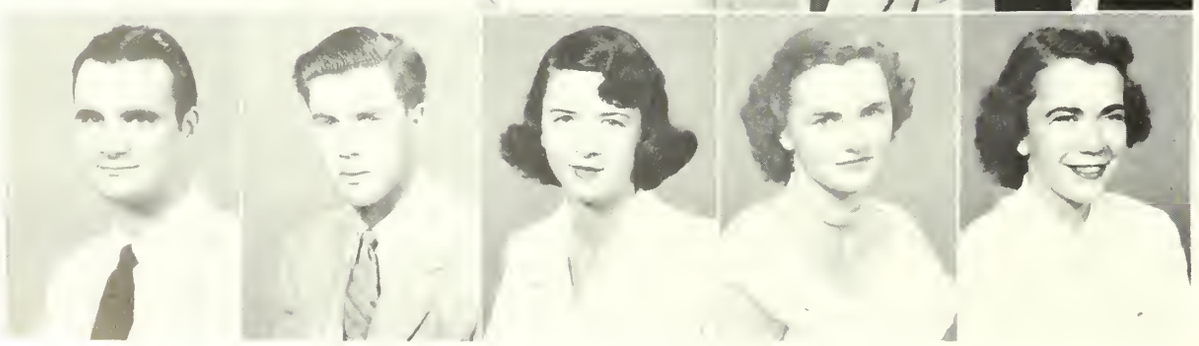

GEORGE LYMBORN
DAMON LYONS
BILLIE MacGREGOR
BARBARA MACK
MARY JANE MALLORY

DAVE MANLEY
DODI MANNING
CAROLINE MARSH
KENNETH MASON
DON MATCHETT

MARCIA MATTOX
PYE MAYHUE
BOB McCOURT
RALPH McDANIEL
KAY McDONNELL

HELEN McKAY
PHYLLIS McRAE
RAY McMULLIN
MACK MEINER
HENRY MENEDEZ

BETTY MERRILL
NATALIE MERRITT
JANE MILLER
ILA MILLER
ALFREDO MILLET

MARY MONROE
BUD MORRISON
JOANNE MOSELY
BEN MOUNT
JUDY MUNSKE

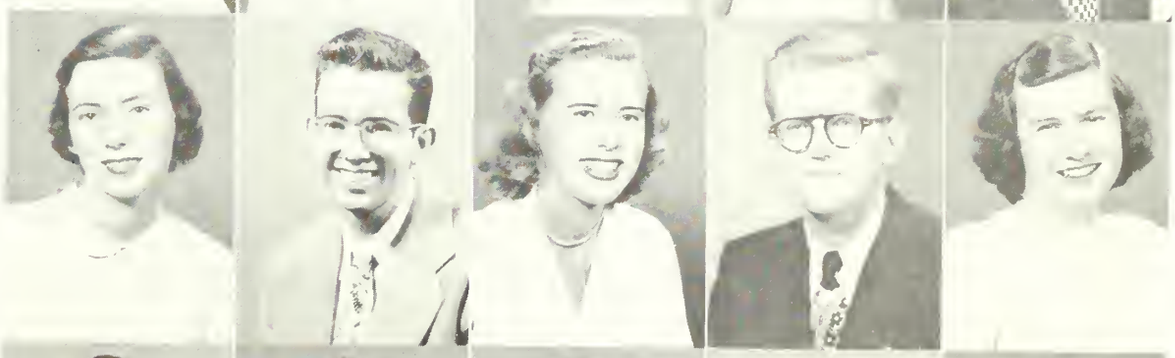

THOMAS NELSON
SALLY NEWTON
PHILIP NICETOY
BOB NIKOLAS
AMY NIXON

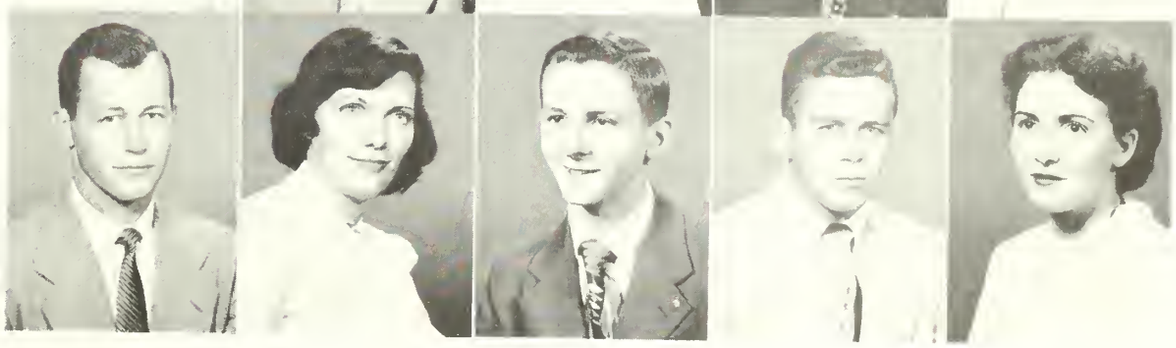

ARDATH NORCROSS
MARGE NORTON
JERRY O'BRIEN
JACK O'KEEFE
MARGARET PADGETTE

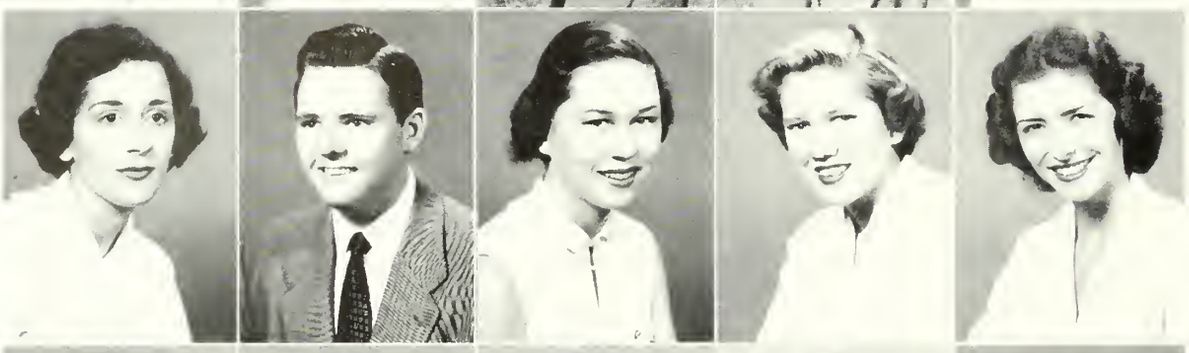

CYRENE PALMISANO
DICK PARKER
ELEANOR PARKER
RUTH PATE
JOAN PATTON

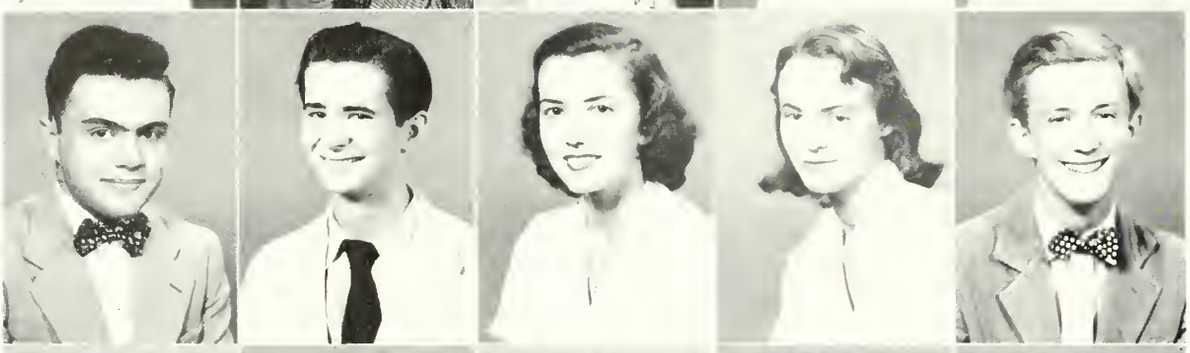

VINCENCIO PEREZ
TONY PERKINS
MARIE PERKINS
CLAUDINE PETERSON
JOHN PHILLIPS

DAN PINGER
NANCY POLK
WAYNE PONTIOUS
ALICE POOLE
JOSH POOLE

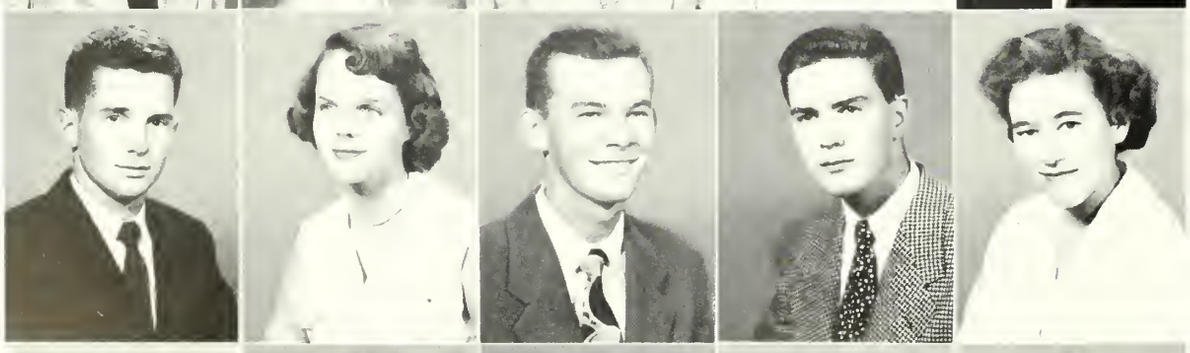

DICK POPE
JANE POTTS
BARCLAY POWERS
DUBAC PREECE
JACKIE PREIS

CAMILLA RAWSON
ANN REEVES
NANCY REILLY
MARIAN RICH
PAT ROBERTS

PETER ROBINSON
ROSEMARY ROBINSON
MIMI ROHN
BILL ROSS
R. D. ROTH

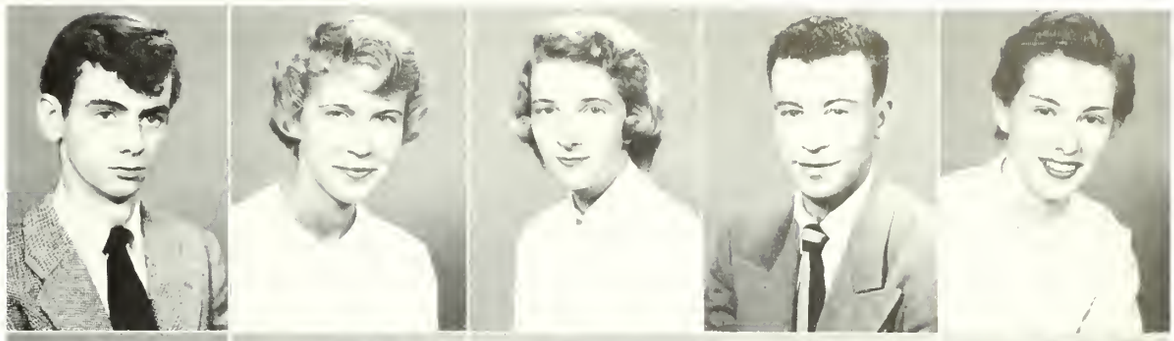

HELEN RUETTY
HARRY RYDER
BETTY SALEEBA
BILL SANCHEZ
DON SOREF

SHIRLEY SAUERBRUNN
ED SCHEER
PAT JOERN SCHLOOT
JAN SCHLOOT
PHYLLIS SCHMIDT

NANCY SCHWADERER
ROY SECKINGER
KATHY SHACKELFORD
MICHAEL SHAMILZADEH
BARBARA SHANK

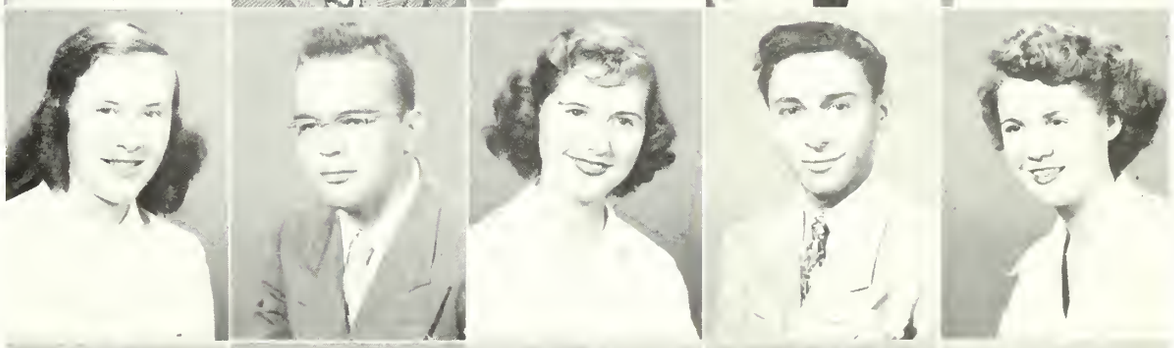

HENRY SHANNON
PAUL SHELTON
MARILYN SHINTON
LINDA SHULTS
CONSTANCE SIARTO

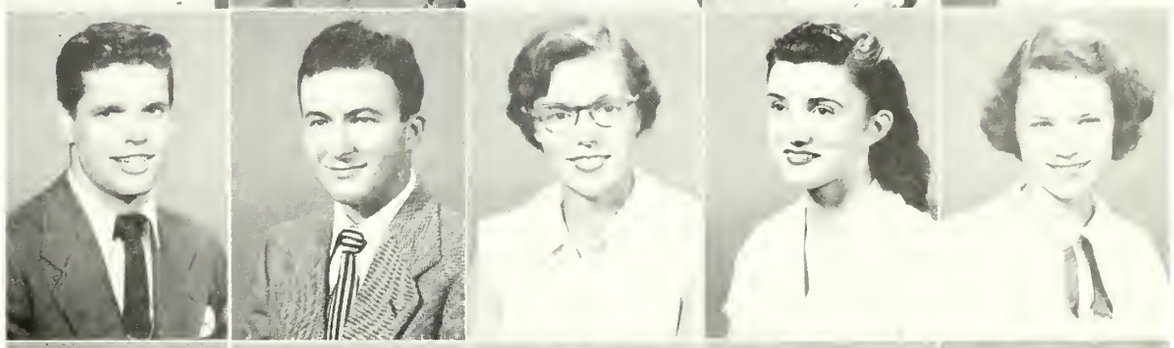

ELEANOR SIGNAIGO
TOMMY SIMMONS
CAROLYN SIMONDS
MEG SIMPSON
BILL SIPPRELL

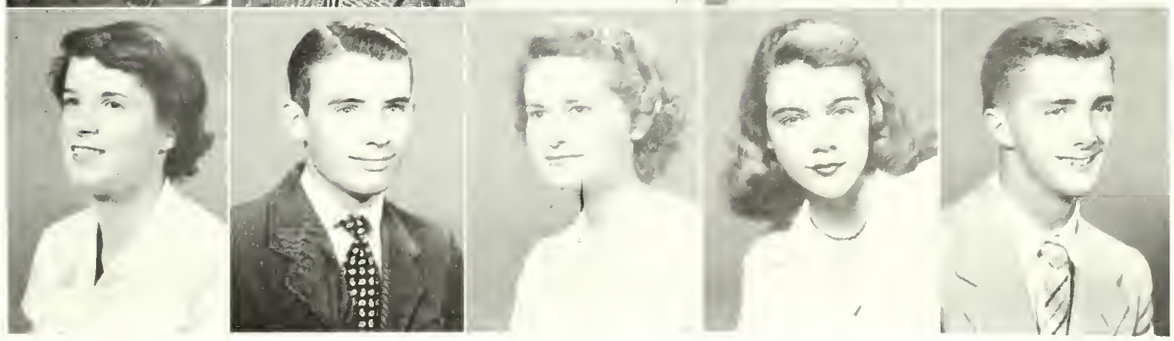

GAIL SMITH
JANE SMITH
RALPH SNYDER
ELAINE SOMMER
BARBARA SPENCER

JACK SPENCER
DARYL STAM
PIERRE STEWARD
SALLY STEWART
VIRGINIA STEWART

STANLEY STIPICK
CARL STOVER
BECKY STRICKLAND
NORMAN SUMNER
BARBARA SWIFT

RICHARD SYDON
ABDY TAHERI
NANCY TEAGUE
RAYMOND THAGGARD
JOHN THIBODEAU

BOB TILLER
HARVARD TOWNSEND
PETE TRONE
JANE TRUITT
RONALD TRUMBULL

FANCHON TURCK
JUDY TUTTLE
SUE VAN HOOSE
BARBARA VARLAND
DON VASSAR

RICHARD VAUGHN
JOHN VEREEN
BEV VICKERSTAFF
DICK VREELAND
JACKIE WALKER

LYDIA WALLACE
MAE WALLACE
CHARLES WALLRICH
AD WARNER
JEAN WARREN

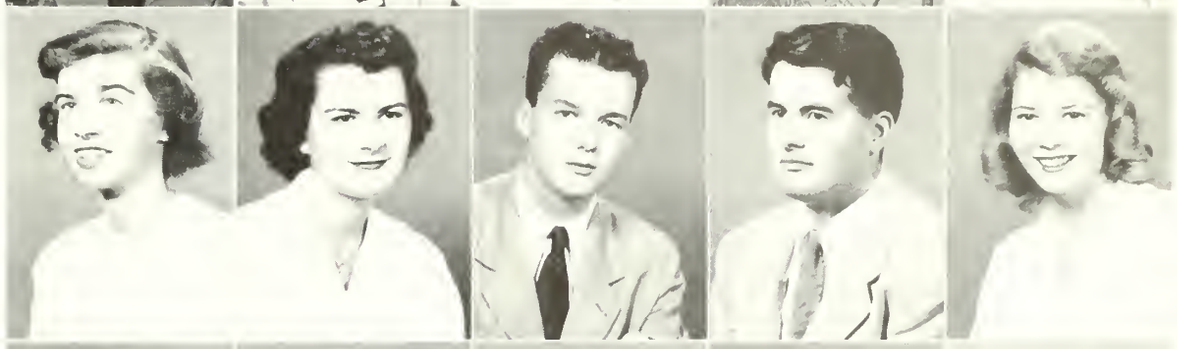

JEAN WASHBURN
BUNNY WELLS
JACK WHEELER
MARY LYNN WHITE
SARA WHITTEN

EVERETTE WILLIAMS
BARBARA WISEBORGER
JANE CROSBIE WITTBOLD
CYNTHIA WOLL
BARBARA WOLLOM

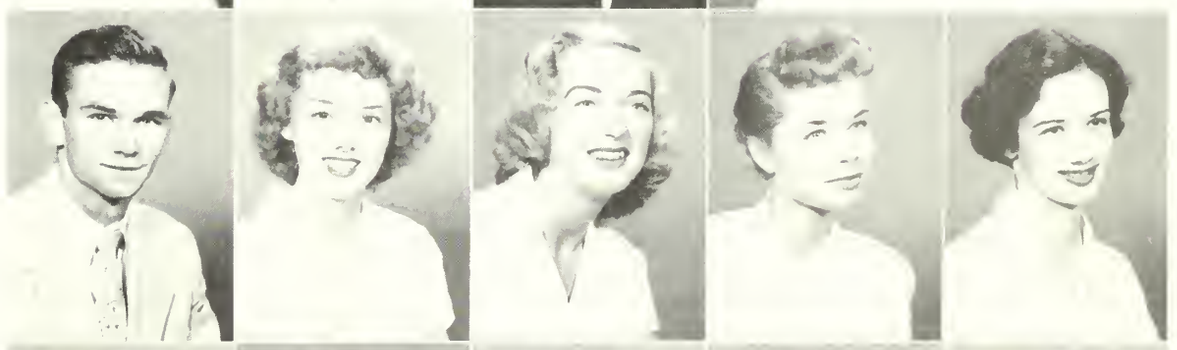

JIDGE WOOD
DON WORK
JANE WYNN
ROBERT YODER
MARITA YOUNG

THOMAS YOUNG
CAY YOUNGS

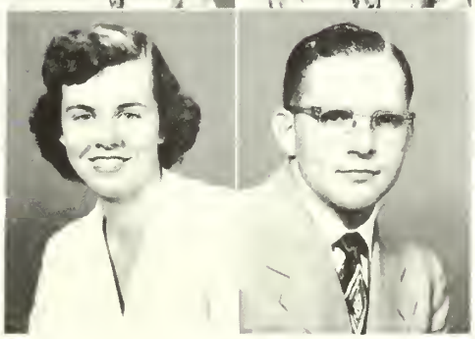

departments . . .

art . . .

morse art gallery

faculty

Elizabeth Comeron, Constance Ortmayer, Hugh McKeon. *Not pictured:* Leon Smith, Florence Wilde.

classroom

studio club

The Studio Club was established for the stimulation and development of art through discussions, exhibits, and projects.

First row: Elsie Shaw, Jean Wiselogel, Eleanor Parker. *Second row:* Irma Schaefer, Marsane de Lorenzo, Nancy Schwoderer, Gale Smith. *Third row:* Gail Smith, Pat McKamey, Mary Lou Mills, Lois Johnston, Lois Paxton, Soretta Hill.

business administration and economics . . .

economic conference

An informal session of the conference.

classroom

The Rollins Economic Conference attracts outstanding speakers in the field of economics and helps to further the students' understanding of its various aspects. The general topic of this year's three-day conference was The Impact of World Affairs Upon the American Economy. This was the sixteenth year that an Economic Conference has been held at Rollins.

faculty

First row: John Tiedtke, Paul Fenlon, Ross Evans. *Second row:* Dr. Royal France, Dr. William Melcher, Richard Plumer, Flora Magoun. *Not pictured:* Gardner Sharpe.

english . . .

classroom

faculty

First row: Charles Mendell, Dr. Nathan Starr, Paul Sheltan, Nina Dean, Harlaw G Richardsan, William James. *Secand row:* Don Vincent. *Nat pictured:* Dr. Marie Wagner, Dr. Edwin Granberry, William Canstable.

foreign languages . . .

german club

First row: Karen Kelly, Daris Campbell, Nicki Gould, Dadi Manning, Ann Reeves, Paula Schwing. *Secand raw:* Ethel Dieckman, Jaan Champion, Bud Morrisan, Norman Sumner, Jeannine Romer, Barbara Wollam, Natalie Miller, Professor Fischer. *Third raw:* Harry Ryder, Bab Neuhaus, Ed Captain, Jack Spencer, Fred McFalls, Fred Ragers.

classroom

french club

First row: Bill Lyell, Judy Munske, Karen Kelly. *Second row:* Madame Boucop, Madame Grande, Sam Gregary, Ben Mount, Ruth Gold. *Third raw:* Luigi Laboubarda, Christine Murou, George Roice, Pamela Craig. *Fourth raw:* Marcia Mattax, Lucia Kolb, Jane Wynn, Barbara Kaufman, Nancy Fairfield, Marion LeNoir. *Fifth raw:* Fred Rogers, Milicent Ford, Cyrene Palmisano, Shirley Christensen, Ed Angier, Bob Peck, Dale Travis. *Sixth raw:* Fred McFalls, Jeannine Ramer, John Phillip, Kazam Barakat, Dan Haight.

faculty

Dr. Minor, Antonia Lamb. *Not pictured':* Angela Campbell, Rudolph Fischer, Eugenia Grand, Calette van Boecop.

pan-american league

This club aims to unite in goodwill, friendship, and understanding in order to attain American solidarity among the twenty-one sovereign republics of the Western Hemisphere.

First row: Phyllis Rick, Janice Eldridge, Alice Egan, Mary White. *Second raw:* Vincenzio Perez, Barbara Coleman, Maud Trisman, Joanne Endriss, Professor Lamb. *Third raw:* Tim Chilton, Ed Angier, Billy Sanchez

general human relations . . .

classroom

pi gamma mu

National social science honor society for the advancement of the scientific study of social problems.

First row: Dr. Melcher, Robert Robinson, Jim phillips, Marnee Norris, Alys Ogelsby. *Second row:* Dr. Fort, Professor Packham, Ann Turley, Gale Smith, Maud Trisman, Dr. France.

faculty

First row: Dr. Rhea Smith, Dean Darrah. *Second row:* Dr. Alfred Hanna, Audrey Packham, Dr. Theodore Collier, Dr. Morris Lazaron. *Third row:* Richard Plummer, Dr. William Fort, Dr. Alexander Waite, Dr. Royal France. *Not pictured:* Dr. U. T. Bradley, Dr. George W. Freeman, Dr. C. Wendell King, Dr. James Russell, Dean Wendell Stone.

music . . .

faculty

First row: Walter Charmbury, Ann Lavell, Kathleen DuBase, Alphonse Carlo. *Second row:* Rass Rosazza, Mary Nelson, Phyllis Sias, John Carter, Katherine Carlo. *Not pictured:* Harvey Woodruff.

student music guild

First row: Arden Rath, Chesta Hosman, Doris Campbell, Diane Holland, Shirley Christensen. *Second row:* Fred McFalls, Jeannine Romer, Jackie Biggerstaff, Marshall Stone, Jane Hood. *Third row:* Fred Rogers, John Phillip, Jack Reardon, Bill Bugh. *Fourth row:* Niel Burt, Gretchen Herpel, Ann Reeves, Kit Johnson, Maud Trisman, Natalie Miller.

choir

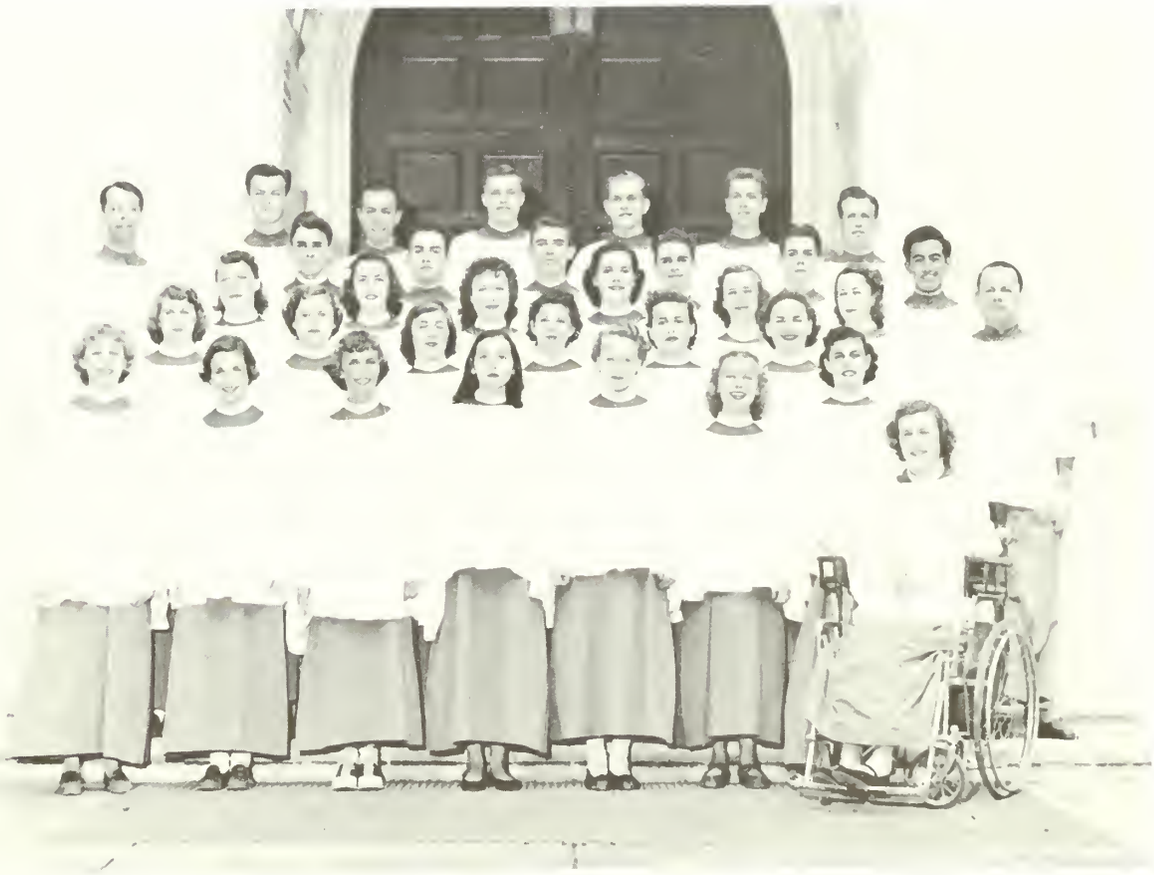

First row: Jane Kottmeier, Diane Evans, Diane Holland, Marsane de Lorenzo, Betty Russell, Mary Jo Wagner, Camilla Rawson, Judy Munske. *Second row:* Sue Van Haase, Carnelia Burt, Barbara Pulese, Natalie Miller, Nancy Haelz, Jackie Biggerstaff. *Third row:* Miss Horton, Marie Perkins, Dallas Williams, Natalie Merritt, Virginia Stewart, Peggy Munch, Mr. Key. *Fourth row:* Sherwood Evans, Hugo Damia, Tom Simmons, Dick Johnson, Don Basser, Billy Sanchez. *Fifth row:* Mr. Woodruff, Jack Reardon, Ed Silo, Roger Bentley, Bill Bugh, Mack Israel, Charles Belew.

physical education and health . . .

faculty

First row: Fleet Peeples, Jim McDougall. *Second row:* Jack McDowell, Sara Jane Dorsey, Janet Potton, Joe Justice.

science . . .

faculty

First row: Dr. Ralph Wager, Dr. Paul Vestal. *Second row:* Dr. James E. Bell, Bernice Shor, Dr. Norman Gilgert, Ralph Huntley, George Soute. *Not pictured:* Riley Jones.

knowles hall

classroom

First row: Betsy Williams, Joan Champion, Philip Nicetoy. *Second row:* Dr. Vestal, Howard Wieland, Dr. Huntley, Richard Johnson, Professor Riley Jones, Dr. Gilbert.

zeta alpha epsilon

An honorary scientific fraternity whose purpose is to give recognition to outstanding students and to promote a broadened interest in the sciences.

rollins scientific society

This society aims to bring together those students interested in discussing and hearing about advancements within the several fields of science.

First row: Betsy Williams, Jo Ann Roulerson, Bud Morrison, Luis Gonzaliz, Sherwood Evans. *Second row:* Barbara Mock, Joan Champion, Dick Johnson, Howard Wieland. *Third row:* Mark Lambert, Max Grulke, Professor Shor, John Joy, Jim Kroisher, Phil Nicetoy. *Fourth row:* Professor Huntley, Dr. Gilbert, Dr. Bell, Dr. Vestal, Professor Riley Jones.

theater arts . . .

faculty

Howard Bailey, William Whittaker, Mrs. Howard Bailey, Dick Verigan, Donald Allen, Wilbur Dorsett.

theta alpha phi

A national honorary dramatic fraternity for superior dramatic students.

First row: Betty Garrett, Tia Crawford, Ellie Hummel, Jan Olson. *Second row:* Donald Allen, Corky Scarborough, Dick Verigan, Howard Bailey, Wilbur Dorsett.

rollins players

The Rollins players are composed of students who have done outstanding work in dramatics. A point system for work accomplished in acting and stagecraft is the basis for membership.

First row: Ranny Walker, Peggy Burnett, Tia Crawford, Howard Bailey, Mrs. Howard Bailey. *Second row:* Carolyn Alfred, Lynn Bailey, Ellie Hummel, Betty Garrett, Donald Allen. *Third row:* Jan Olson, Dick Verigan, Corky Scarborough, Natalie Merritt, Ralph Seidel, Betty Lou Kepler .

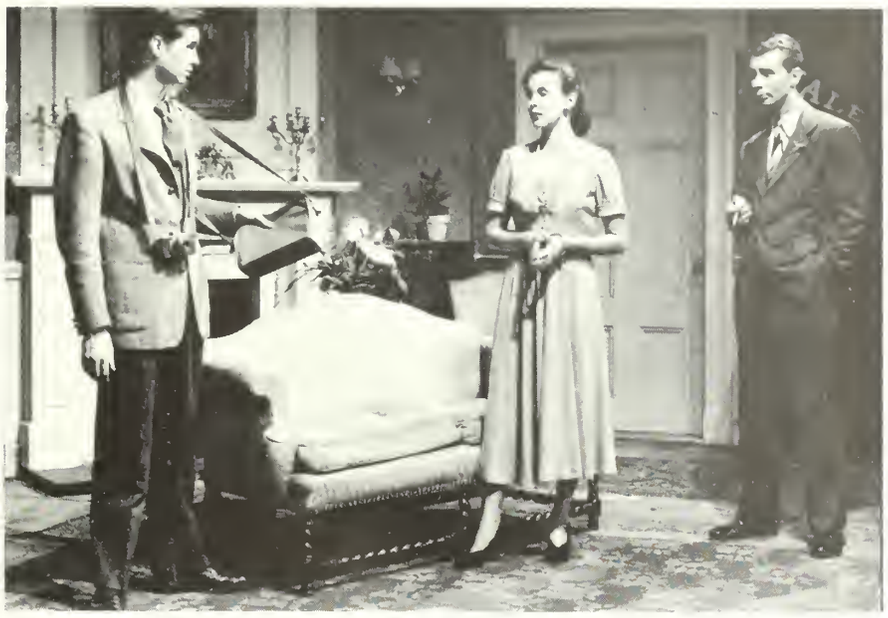

"Goodby My Fancy"

"Madwoman of Chaillot"

"The Corn Is Green"

DRINK
Coca-Cola
COLD

activities . . .

student council . . .

The Student Association of Rollins College is for the organization of the student body in the management of all student activities, the promotion of good fellowship and the enforcement of law and order in the college.

The officers consist of Ken Horton, President; Francis Natolis, Vice-President; Ann Lewis Turley, Secretary; and Don Brinegar, Comptroller.

Don, Ken, Ann Lewis, and Notie.

Student Council in action.

First row: Francis Natolis, Ken Horton, Ann Turley, Don Brinegar, *Second row:* Doris Campbell, Diane Vigeant. *Third row:* Dick Elliott, Lois Johnston, Stan Rudd, Barbara Mack, Bud Felix, Carolyn Alfred, Shirley Christensen, Ginny Apgar, Dave Manley. *Fourth row:* Hester Davis, Billy Key, Joe Augeri, Lucy Bright, Linda Shults. *Fifth row:* Joe Swicegood, Corky Hall, Bill Muncey, Bill Bazley, Norby Mintz, Joe Finley, Lois Langelier.

chapel staff and committees . . .

The Chapel Staff is responsible for the religious program on the campus. It sponsors specific programs and projects and functions through three service and study committees of the Chapel: Community Service, International Relations and the Race Relations Committee.

First raw: Caralyn Alfred, Hester Davis, Jean Currie, Helen Demitrelis, Dick Elliatt. *Secand row:* Scatty Witherell, Fred Ragers, Gale Smith, Diane Vigean, Dan Eastwaad. *Third raw:* Pete Ray, Prafessar King, Miss Adalphs, Dean Darrah, Art Gregary.

community service

This committee works in close association with both county and local welfare agencies to help those that are needy.

First row: Eleanor Smith, Windy Andrews, Barbara Coleman, Jean Currie, Janice Eldridge, Kay Kibbe. *Second row:* Mimi Rahn, Mary Jane Mallory, Shirley Wilson, Betty Sleba, Ann Janes, Betty Huntsman, Jane Smith. *Third row:* Joel Hutzler, Fred Rogers, Gale Smith, Mrs. Smith, Helen Demitrelis, Carolyn Alfred. *Fourth row:* Ila Miller, Barbara Swift, Jean Wiselogel, Della Davis, Alice Alexander, Jean Clark, Mary Draughon, Dick Elliott, Bill Bazley.

chapel ushers

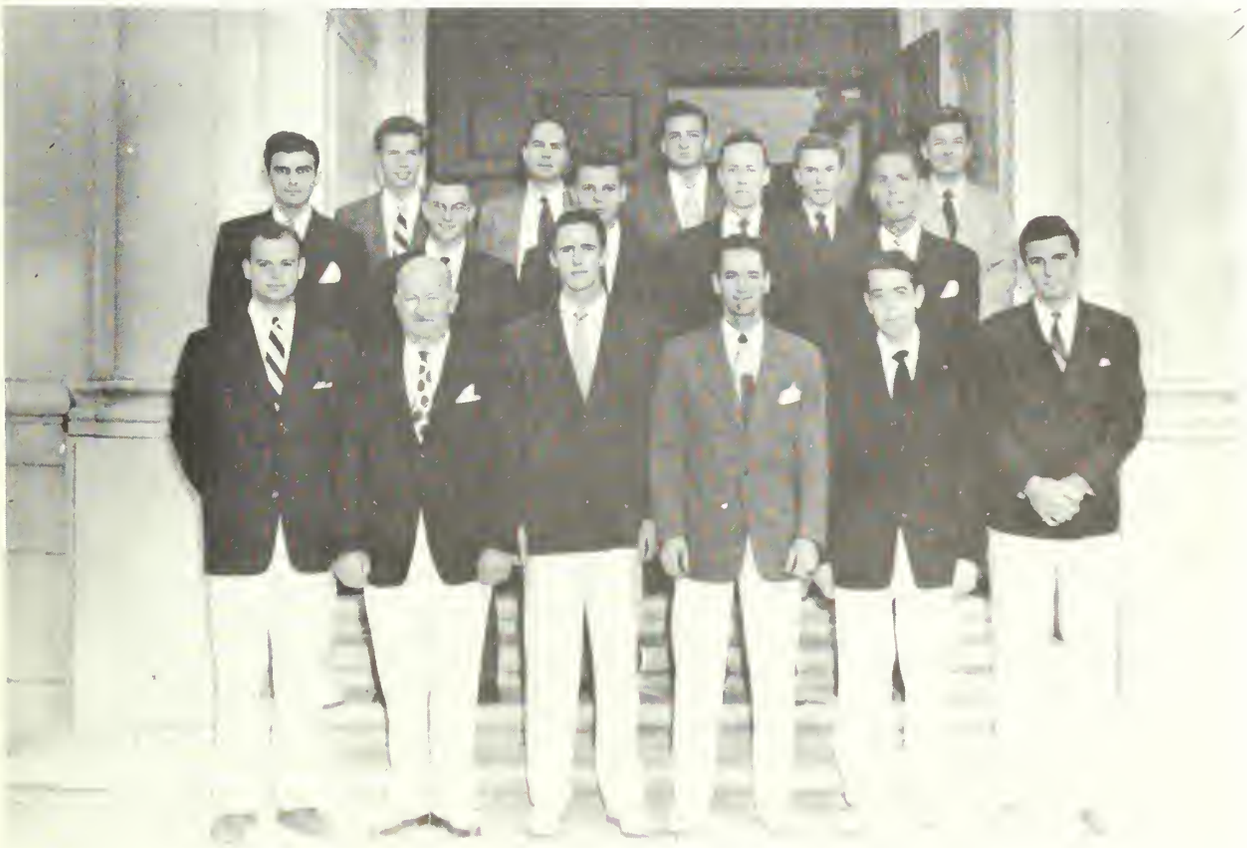

First row: Ed Motch, Ralph Snyder, Don Marvin, Francis Natolis, Dick Elliott, Scatty Witherell. *Second row:* Dick Snyder, Bud Felix, Bab Tiller, Bob Peck, Bob Miller. *Third row:* Jack Mehlek, Dean Darrah, Don Brinegar, Carky Scarborough, Bill Bazley.

The ushers take charge of all the services in the Chapel and are an organized group connected with the Chapel Staff.

First row: Jo Dunn, Luis Gonzalez, Phyllis Rick, Jean Clark, Lois Paxton, Marnee Norris, Ann Greene. *Second row:* Kathie Keller, Jean Wiselogel, Bob Miller, Bill Bazley, Dan Soref. *Third row:* Dick Elliott, Berry Rowland, Fred Ragers.

international relations

This club studies and discusses the problems affecting our relations with the world. Through connections with the Carnegie Endowment for International Peace, World Student Service Fund, and the Y.M. and Y.W.C.A., current literature is received, conferences are held and speakers furnished.

race relations

This committee cooperates with the local Interracial Relations Committee in practical projects, studies and discusses the many race problems, and participates in state and national conferences.

First row: Dick Elliott, Ethel Dieckman, Virginia Darwin, Kay Hortan, Judy Tuttle. *Second row:* Professar King, Gretchen Herpel, Sue Van Hoase, Barbara Kaufman, Cay Youngs, Barbara Mack. *Third row:* Richard Eagle, Bill Bazley, Jeannine Ramer, Mary Jane Mallory, Irene Berkman, Gale Smith, Luis Ganzalez, Bill Lyell. *Fourth row:* Robert Robinson, Fred Ragers, Jean Clark, Barbara Feidelsan.

other groups . . .

traffic committee

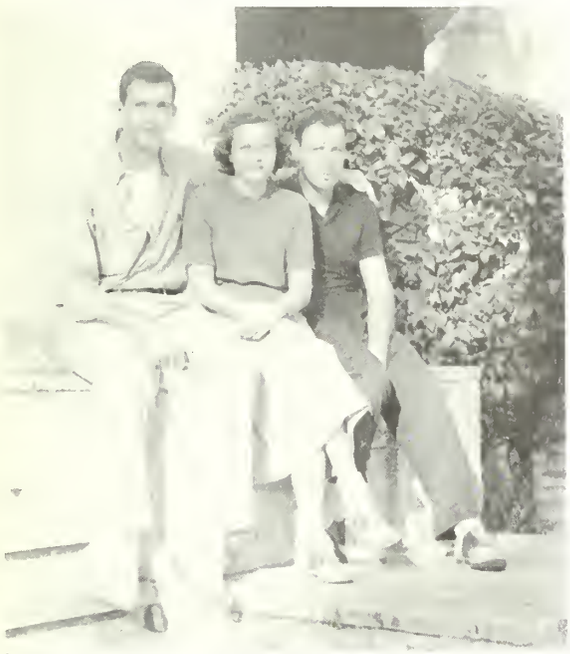

Dick Baldwin, Ginny Apgar, Bill Gordon.

speech society

The Rollins Speech Society works in speaking before others for the better understanding of everyday conversation.

First row: George Roice, Derek Dunn Ranrin, Marion LeNoir. *Second row:* Betty Garrett, Dick Elliott, Ed Scheer, Dan Eastwood.

spindrift yacht club

First row: Clason Kyle, Robin Merrill, Alex Gregory, Dave Manley, Dave Estes. *Second row:* Nancy Huff, Jeani McGregor, Lela Hall, Bobbie Davis, Caroline Marsh, Billie McGregor. *Third row:* Bill Fricke, Ben Clark, Bob Harding, Ray Burchett, Bill McGaw

honor societies . . .

Robert Robinson, Richard Johnson, Marnee Norris. *Not pictured:* Professor Riley Jones, Dean Stone, Walter Roose, Fred Rogers, Helen Demetrelis, Paul Biner, Norbett Mintz.

key society

This society is a local honorary organization founded "To study, discuss, and strive to further the best interests of Rollins College; to encourage graduate work among Rollins students; to help maintain scholarship and extracurricular activities on a high plane." Membership is by invitation only, open to upper division students, and based on scholastic work and activities.

who's who

Only very outstanding seniors are selected to have write-ups in the publication, **Who's Who in American Colleges and Universities.**

First row: Dallas Williams, Marnee Norris, Ann Turley, Jeannine Romer. *Second row:* Jack McCauslin, Buddy Tate, Don Brinegar, Jum Kelly, Ken Horton.

phi society

The Phi Society, which was organized at Rollins in 1935, elects to membership those who have attained high rank in scholarship as first year students. It is sponsored by Phi Beta Kappa.

First row: Betty Garrett, Helen Demetrelis, Ann Turley. *Second row:* Maud Trisman, Hester Davis, Norby Mintz. *Third row:* Paul Binner, Bob Neuhaus, Richard Johnson.

omicron delta kappa

O.D.K. is a national honorary service fraternity for upper division men who have distinguished themselves in campus activities.

First row: Dean Stone, Dean Woite, Dr. Melcher, Riley Jones. *Second row:* Pete Foy, Jae Justice, Don Vincent, Howard Bailey.

libra

The Order of the Libra is an honorary activities fraternity for women students who have contributed outstanding services in activities and leadership.

First row: Dallas Williams, Ellie Hummel, Norma Thaggard, Jeannine Ramer. *Second row:* Marnee Norris, Caralyn Alfred, Jane Hood, Shirley Christensen. *Third row:* Ann Turley, Dean Cleveland, Miss Eastwood, Miss Montgomery.

o.o.o.o.

This is a men's honorary organization to create, preserve, and foster the traditions and ideals of Rollins; to promote respect for college customs; and to develop a spirit of leadership and cooperation in the student body.

Buddy Tate, Ken Harton, Francis Natalis, Jim Imond, Charles Knecht, Pete Foy, Jim Kelly.

phi beta

This national honorary society is made up of women with musical or dramatic ability and high scholarship.

First row: Ellie Hummel, Jon Olson, Peggy Burnet, Chesto Hosman, Natalie Merritt, Arden Roth. *Second row:* Betty Garrett, Jone Hood, Shirley Christensen, Doris Compbell, Natalie Miller. *Third row:* Gretchen Herpel, Jeannine Romer, Jackie Biggerstoff.

publications . . .

Rollins has five student publications: The Sandspur, a weekly paper; the Tomokan, the yearbook; the Flamingo, the literary magazine; the "R" Book, the Freshman Handbook; and the Rollins Newsreel, a new college enterprise.

All are published by student editors and staffs under the direction of the Publications Union, whose Board of Control is made up of the editors, business managers, and faculty advisors of the student publications.

Here, among these widely different types of publications, the student interested in journalistic or literary work can find a place for himself.

publications union

First row: President Bill Frangus, Secretary Hester Davis, Lois Paxton. *Second row:* Dallas Williams, Mary Bailey, Don Vincent, Don Brinegar, Derek Dunn-Rankin.

First row: John deGrove, Lois Longelier, John Vereen, Derek Dunn-Rankin, Wit Simpson, Ad Worner. *Second row:* Helen Demitrelis, Jack O'Keefe, Alido Brongs, Alice Egan, Moriel Riddle, Louise Fekany, Joel Rutzler, Don Jones. *Third row:* Cyrene Palmisano, Bill Lyell, Barbara Coleman, Soretto Hill, Fred McFalls, Jackie Preiss, Corky Hall, Paulo Schwing. *Fourth row:* Dave Estes, Rummy, Mary Bailey, Kitsy Graham, Betsy Fletcher, Joan Grant.

editorial board

Editor-in-Chief . . . . . DEREK DUNN-RANKIN

News Editor . . . . . JOHN VEREEN

Sports Editor . . . . . LOIS LANGELIER

Society Editor . . . . . BETSY FLETCHER

Feature Editor . . . . . TOM PICKENS

Photography Editor . . . . . JOEL HUTZLER

Business Manager . . . . . BILL FRANGUS

Advertising Manager . . . SCOTTY WITHERELL

Copy Chief . . . . . KITSY GRAHAM

flamingo

First raw: Alys Ogelsby, Dallas Williams, Editor, Mary Bailey. *Second raw:* Tam Pickens, Ethel Diekman, Mrs. Dean, Harry Baldwin.

"r" book

Harry Baldwin and Editar Hester Davis

rollins newsreel

First raw: Jane Crosbie Wittbold. *Second raw:* Dick Baldwin, Bill Wittbald, Bud Johnson. *Third raw:* Pat McCamey, Jane Stanaland, Dallas Williams.

First row: Alida Brangs, Barbara Mack, Stan Rudd. *Second row:* Carolyn Alfred, Bob Miller, Lois Paxton, Jim Wesley, Mary Clare Koltes, Joel Hutzler. *Third row:* Alice Egan, Lois Johnston, Barbara Kaufman, Virginia Darwin, Marcia Mattox.

sports . . .

n

"r" clubs . . .

The "R" Clubs ore composed of letter men and women who hove eorned their mojor or minor "R's" ond the purpose of the clubs is to promote greoter othletic interest.

girl's "r" club

Bobbie Doerr, Doris Jensen, Norma Jean Thaggard, and Marnee Norris.

boy's "r" club

First row: Jim Imand, Francis Natolis, Jim Kelly, L. D. Bochette, Buddy Tate. *Second row:* Joe Swicegood, Ed Match, Don Work, Frank Polak, Pete Fay. *Third row:* Ron Frymire, Don Brinegar, Jim Bryson. *Not pictured:* Max Grulke, Ken Horton, Clyde Kelly, Charles Knecht, Clyde Stevens, Dick Baldwin, Paul Binner, Lyle Chombers, John Gray, Dave Manley, Tom Molloy, Jim Wesley, John Vereen.

Corky Scorborough
Dione Vigeant
Koy McDonell
Bob Heoth

varsity

junior varsity

Sally Hopple, Ann Geier, Diono Evans. *Not pictured:* Jerry Griggs.

. . . cheerleaders

basketball . . .

This year's basketball team was one that all connected with Rollins could be proud of. They started to click at the first of the season and continued to do so throughout. They won eleven games and lost ten, but played the kind of ball which kept the spectators on the edge of their seats at all times. The team was led by three former teammates at Jacksonville Junior College: Frank Barker, Everette Williams, and Dick Seyler. The first string was rounded out by the Fay brothers, Jim and Pete.

A semi-pro team from Daytona provided the opposition in the first two games, and the Rollins squad won easily, 62-58 and 64-58. The first collegiate team we faced was the Miami Hurricanes. They came to Orlando with the reputation of being the finest team in Florida and one of the best in the South. Rollins was completely outclassed in the first half and fell behind, 34-23, but the second half proved to be a different story, and the Tars slowly pulled within striking distance. Just as the buzzer sounded to end the game, Pete Fay dropped in a two-pointer for a 59-58 win. This proved to be the biggest upset in the Florida basketball season. The next two games were played against the Patrick Henry Air Base, who lost, and the Paris Island Marines, to whom we dropped a hard-fought decision 65-60. However, this was about the finest team we met all season. After Christmas the team lost to Stetson, 74-58, and then faced the Miami Hurricanes again, who wanted revenge and got it from the Tars, 76-54. Following these two defeats, the McDowell men had a five-game winning streak against the Milians of Tampa, Green Cove, Navy, Stetson, and Florida Southern. This victory march was snapped by Tampa, 105-74, which proved to be the most points ever scored by two teams in a game in the history of Florida basketball. The next game again saw the Tars defeated in a close battle

JACK McDOWELL
Coach

by Mercer, 59-57. After losing to Stetson and Florida State, Rollins met Erskine to romp to an 80-56 win, only to be met next by our third defeat at the hands of the Stetson Hatters. Next Rollins closed out Florida Southern, 59-57, in their second meeting on a field goal by Bill Ross. Tampa then came to Orlando to swamp the Tars with a 65-55 defeat. In the final game of the season, Florida State came from behind at the half to walk away with the game, 62-45.

On the whole it was a pretty successful season and meons that we should encourage Rollins to stress basketboll even more. Frank Barker proved to be the finest player on the Rollins teom and he led the team and the state in scoring for some time. However, the excellent help he received from the rest of the squad deserves high praise, too. It was a fine season.

schedule

December 1	Patrick Air Farce Base
December 7	Miami
December 13	Parris Island Marines
January 8	Stetson
January 10	Miami
January 13	Milian's af Tampa
January 15	Green Cave Navy
January 17	Milian's af Tampa
January 20	Stetsan
January 22	Flarida Sauthern
January 23	Tampa
January 26	Mercer
January 30	Stetsan
February 1	Flarida State U.
February 7	Erskine
February 10	Stetsan
February 14	Florida Sauthern
February 17	Tampa
February 23	Flarida State U.

varsity

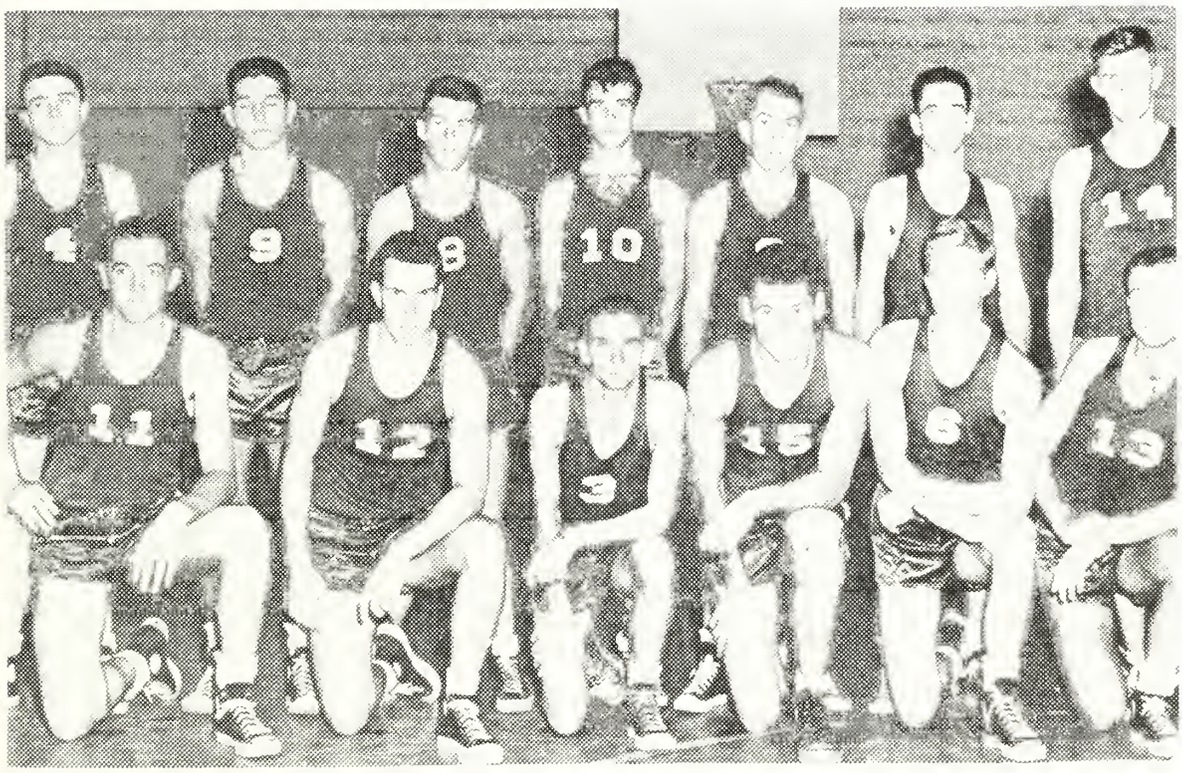

First row: Frank Barker, Pete Fay, Everette Williams, Jim Kelly, Tim Chilton, Bill Ross. *Second row:* John De Carville, Dick Seyler, Bud Fisher, Deltan Heims, Jim Fay, Francis Natolis, Ken Mason.

12
1
8

STUDENT SECTION

9
2

16
10

12

water sports .

The Tarpon Club is made up of the best women swimmers at Rollins and the purpose of the group is to promote interest in synchronized swimming. Ballet stunts such as kips, swirls, porpoises, dolphins, and water wheels are demonstrated in formations by from two to ten girls. Throughout the year the club presents water shows at the Orange Court Hotel in Orlando, Sanlando Springs, the Sheraton Plaza Hotel in Daytona, Cypress Gardens, and at the Mayfair Inn in Sanford.

Interest in water skiing at Rollins has developed tremendously in the past few years and during the last three years the Rollins team has participated in the Inter-Collegiate Tournament held at Cypress Gardens in Winter Haven. Rollins men and women have each won twice and if they win again this year they will be able to keep the trophy. This year we should have the best team that we have ever had as many more students are interested in the ski team and want to be on it; besides the fact that Dick Pope is still the most outstanding member of the team. Since 1948 Dick has been the National Water Skiing Champion and this year become the World Champion.

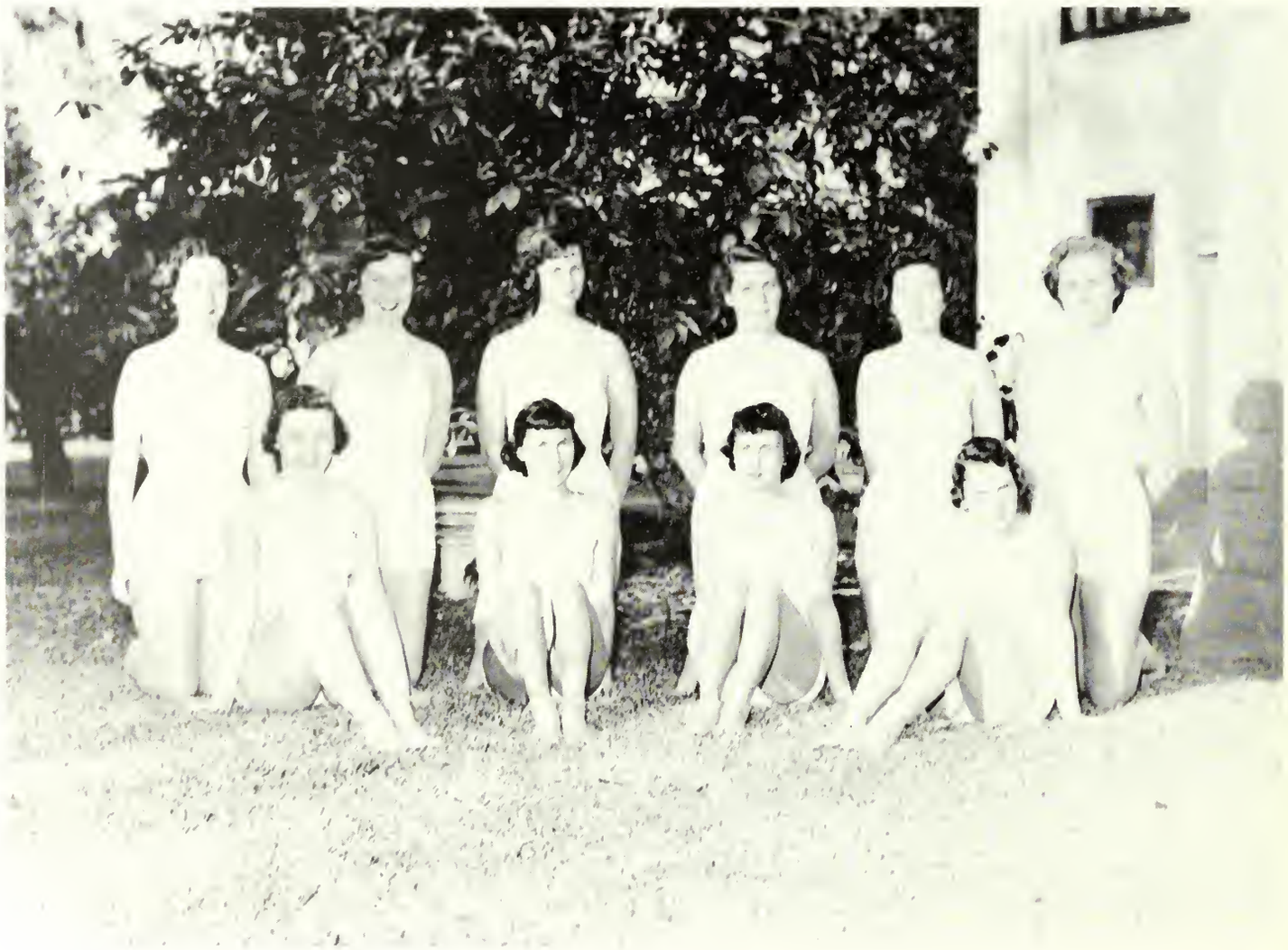

First row: Ila Miller, Norma Jean Thaggard, Darlene Evilsizor, Jean Wiselogel. *Second row:* Saretta Hill, Nancy Huff, Alida Brangs, Jo Dunn, Ann Lewis Turley Babbie Doerr.

water skiing team

Dick Pope, Phyllis Brettel, Ralph Siedel, Alys Ogelsby, Darlene Evilsizor, Pete Fay.

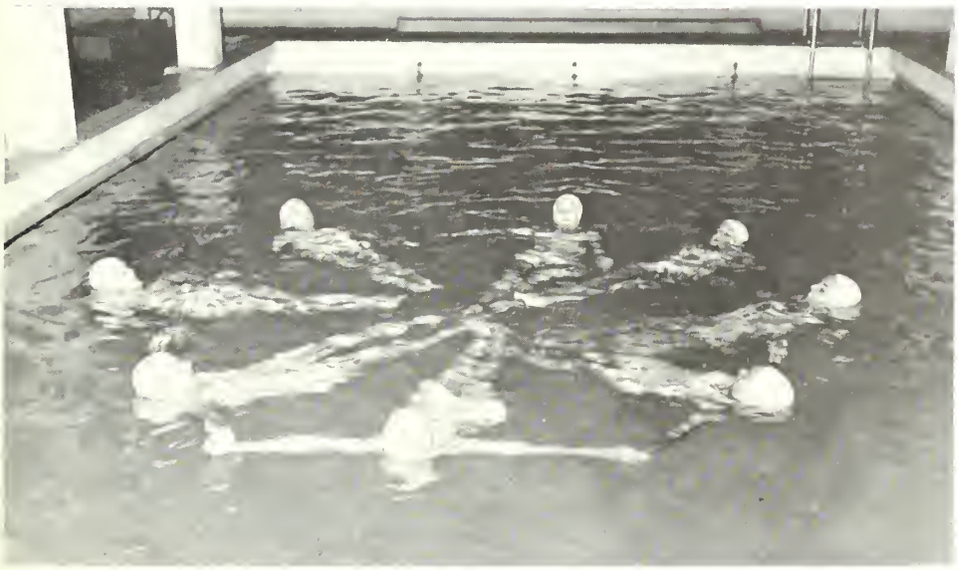

One of the several water ballet formations the Tarpon Club executes.

Dick Pope, Carolyn Alfred and Pete Fay.

tennis . . .

Last year saw the end of the tennis team's winning streak, when they lost two of their matches to Miami University while winning nine. Ricardo Balbiers was the outstanding member of the team and while participating in the National Intercollegiate Championship, he reached the finals. Rollins finished third in the final standings.

The girl's team, although playing no collegiate matches, did do well for themselves in the various tournaments around Florida. Their most outstanding player was Doris Jensen, who won the Florida State crown here in Orlando. The team this year has all the old stars returning along with outstanding addition of Elaine Lawicki, who just recently this year captured the Florida State Crown from Doris. Much is expected of this team in tournament play this season.

The men's team lost Ricardo Balbiers, who lost only one match during his collegiate career, through graduation, and Norman Copeland in the same way But the team is still expected to be as strong as last year's because of the presence of Alfredo Millet, a very fine player from Mexico, and the addition of more material in the lower positions on the team. Tom Molloy will be expected to fill the number one spot, and Calhoun Dickson, Jim Wesley, Paul Binner, Buzz Benson, and Ed Scheer along with Millet will round out the team

JIM McDOUGALL
Coach

schedule

MARCH 22—PRESBYTERIAN	Home
MARCH 24—FLORIDA STATE	Home
MARCH 27—DUKE	Home
MARCH 28—LOYOLA (New Orleans)	Home
APRIL 4 —MIAMI	Coral Gables
APRIL 7 —FLORIDA	Home
APRIL 17—FLORIDA SOUTHERN	Lakeland
APRIL 21—MIAMI	Home
APRIL 24—FLORIDA	Gainesville
APRIL 28—FLORIDA SOUTHERN	Home

girl's team

First row: Ruth Pate, Elaine Brackett, Mary Clare Koltes. *Second row:* Elaine Lawicki, Jo Dunn, Marnee Norris, Doris Jensen.

boy's team

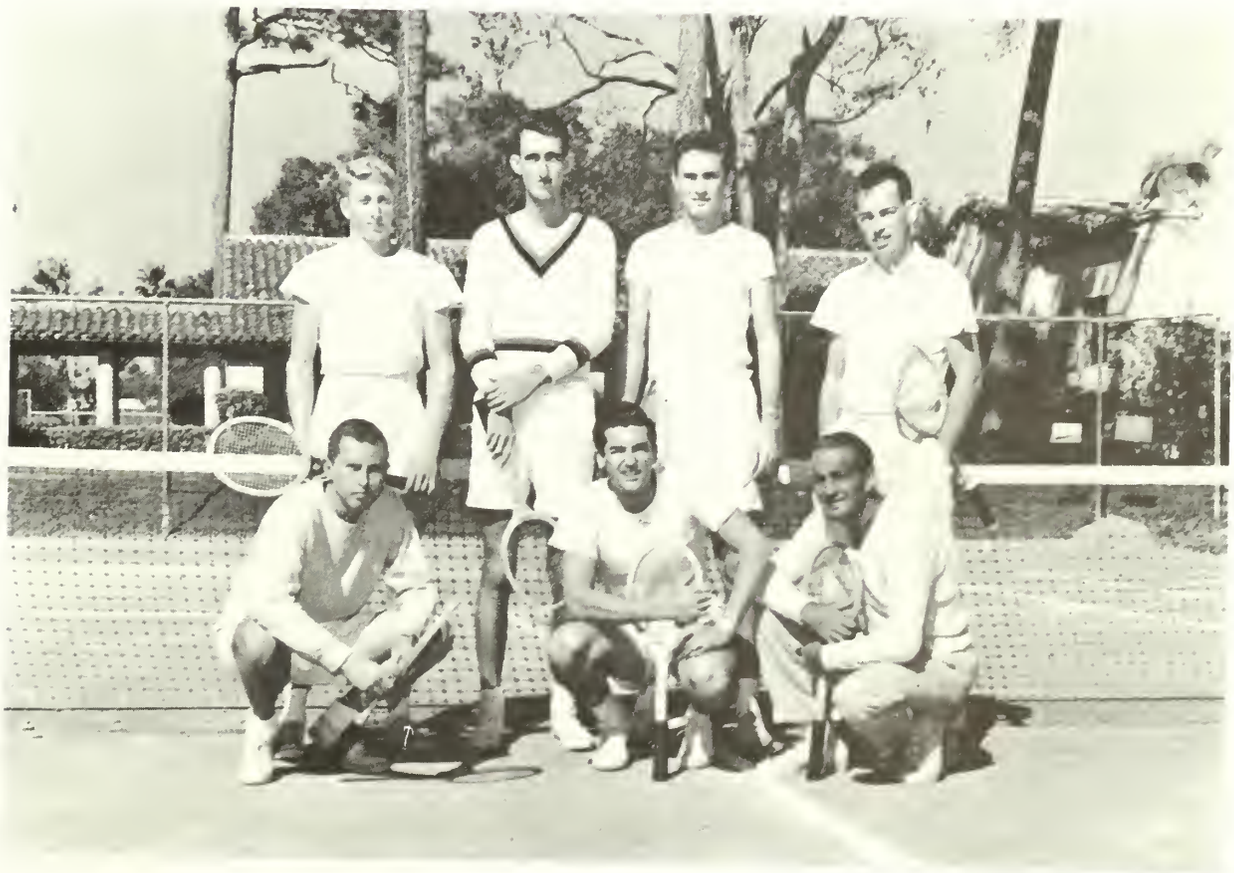

First row: Buzz Benson, Alfredo Millet, Coach Jim McDougall. *Second row:* Ed Scheer, Calhoun Dickson, Paul Binner, Tom Molloy. *Not pictured:* Jim Wesley.

ELAINE LAWICKI

DORIS JENSEN

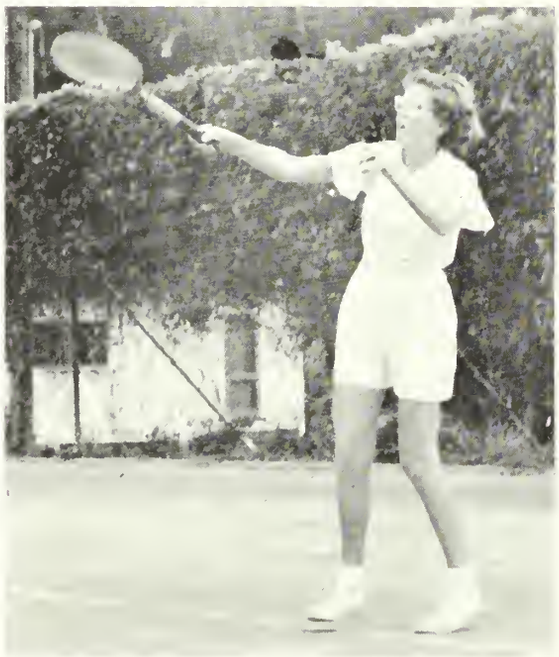

MARNEE NORRIS

RUTH PATE

MARY CLARE KOLTES

JO DUNN

ELAINE BRACKETT

CALHOUN DICKSON

ALFREDO MILLET

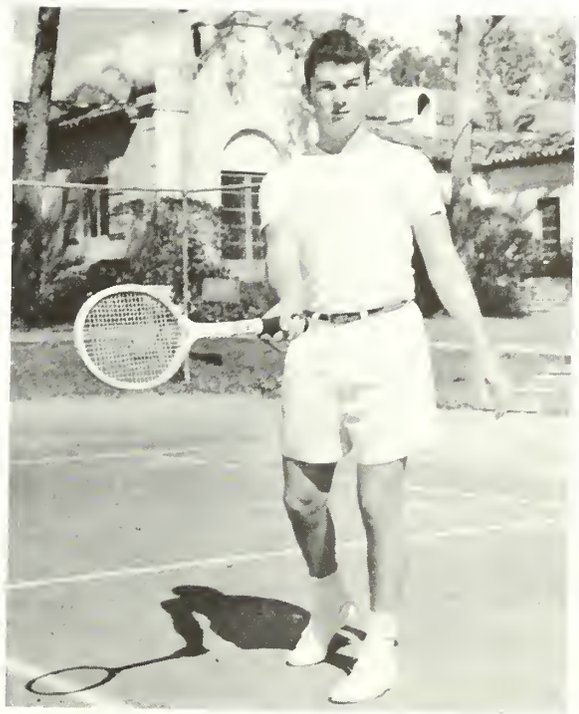

JIM WESLEY

TOM MOLLOY

BUZZ BENSON

ED SHEAR

PAUL BINNER

baseball . . .

Since the 1951 version of the Rollins Tars baseball teom is still wropped in its preliminary stage, it is difficult to judge their potentiality at present. A great deal of work remains to be done, and several positions need to be filled; positions which were left vacant by the departure of such men as Harry Hancock, Buddy McBride, John Gray, Clyde Stevens and others. Some of the newcomers who will fill the vocant posts ore Frank Barker, Fred Boldwin, Bud Fisher, Al Chubb, and Bob Leader.

This year's team has a fine record to uphold, for Rollins has captured the state crown for three years in a row. Coach Joe Justice has hopes, naturally, of making it four straight.

Besides such state powerhouses as Florida and Miami, we also meet Alabamo, one of the best teams in the Southeast, and North Carolina, a power in the Southern Conference. Those who come to Harper-Sheppard Field this year can expect to see some good boll games from a young, hustling Rollins squod.

JOE JUSTICE
Coach

schedule

MARCH 17—ROLLINS VS. NORTH CAROLINA
ROLLINS VS. ALABAMA

MARCH 19—NORTH CAROLINA VS. ALABAMA
NORTH CAROLINA VS. ALABAMA

MARCH 20—ALABAMA VS. NORTH CAROLINA
ALABAMA VS. ROLLINS

MARCH 23—CLEMSON

MARCH 24—CLEMSON

MARCH 30—MIAMI

MARCH 31—MIAMI

APRIL 2 —PARRIS ISLAND MARINES

APRIL 3 —PARRIS ISLAND MARINES

APRIL 6 —FLORIDA STATE

APRIL 7 —FLORIDA STATE

APRIL 13—FLORIDA

APRIL 14—FLORIDA

APRIL 19—FLORIDA SOUTHERN

APRIL 21—FLORIDA SOUTHERN

APRIL 23—GREEN COVE NAVY

APRIL 27—MIAMI

APRIL 28—MIAMI

MAY 1 —TAMPA

MAY 4 —TAMPA

MAY 5 —STETSON

MAY 11—STETSON

MAY 12—STETSON

MAY 15—STETSON

MAY 18—FLORIDA

MAY 19—FLORIDA

JOE HULL

varsity

First row: Kazam Barakat, Lyle Chambers, Joe Hull, Buddy Tate, Francis Natolis, Dick Williams, Bud Fisher, Fred Bal'win, Dick Elliott. *Second row:* Henry Menendez, Everette Williams, Bruce Lee, Don Work, Bob Leader, Jim Durand, Bill Ross, John De Carville, Al Chubb, Frank Barker. *Third row:* Bill Pate, Don Anderson, Delton Helms, Marshall Stone, Pete Sturtyvant, Chuck Ayers.

BUDDY TATE

LYLE CHAMBERS

FRANCIS NATOLIS

AL CHUBB

DICK WILLIAMS

DON WORK

FRANK BARKER

crew . . .

COACH BRADLEY

The flashing blades of the Rollins crew had a fifty-fifty record as this '51 Tomokan went to press, as they defeated Marietta and finished third behind powerful Boston University and their arch rivals, Florida Southern University.

John Thiebadeau, returning letterman, ably held down the stroke position for the Tars, and Don Jones filled the seven seat. Don Brinegar, beginning his fourth varsity crew year, pulled a mighty six oar, while John Vereen, a newcomer to crew and the varsity shell, rowed five. Max Grulke rowed four this year, and three position was handled by Bill Gordon until he graduated in March, then Charlie Knecht returned after a year's layoff with a separated shoulder. The two position on the varsity has been divided among Scotty Witherall, George Johnson and Russ Sturges. Ed Motch, three-year crewman, filled the remaining starboard position as he rowed one in the big blue varsity for the 1951 crew season. Frank stockton was varsity cox.

Coach Bradley gave the nod to the '50 crew as being the most satisfying to coach as they developed from being second in the State Championship to beat both Tampa and Florida Southern and be second only to Boston University, for the fourth straight year in the Dad Vail Regatta.

The JV shell lined up with Scotty Witherall, stroke; Em Hunter, seven, and Jack Sanderford, Jack Stites, Russ Sturges, Bob Heath, Don Harter, and Tim Lofton on down the line.

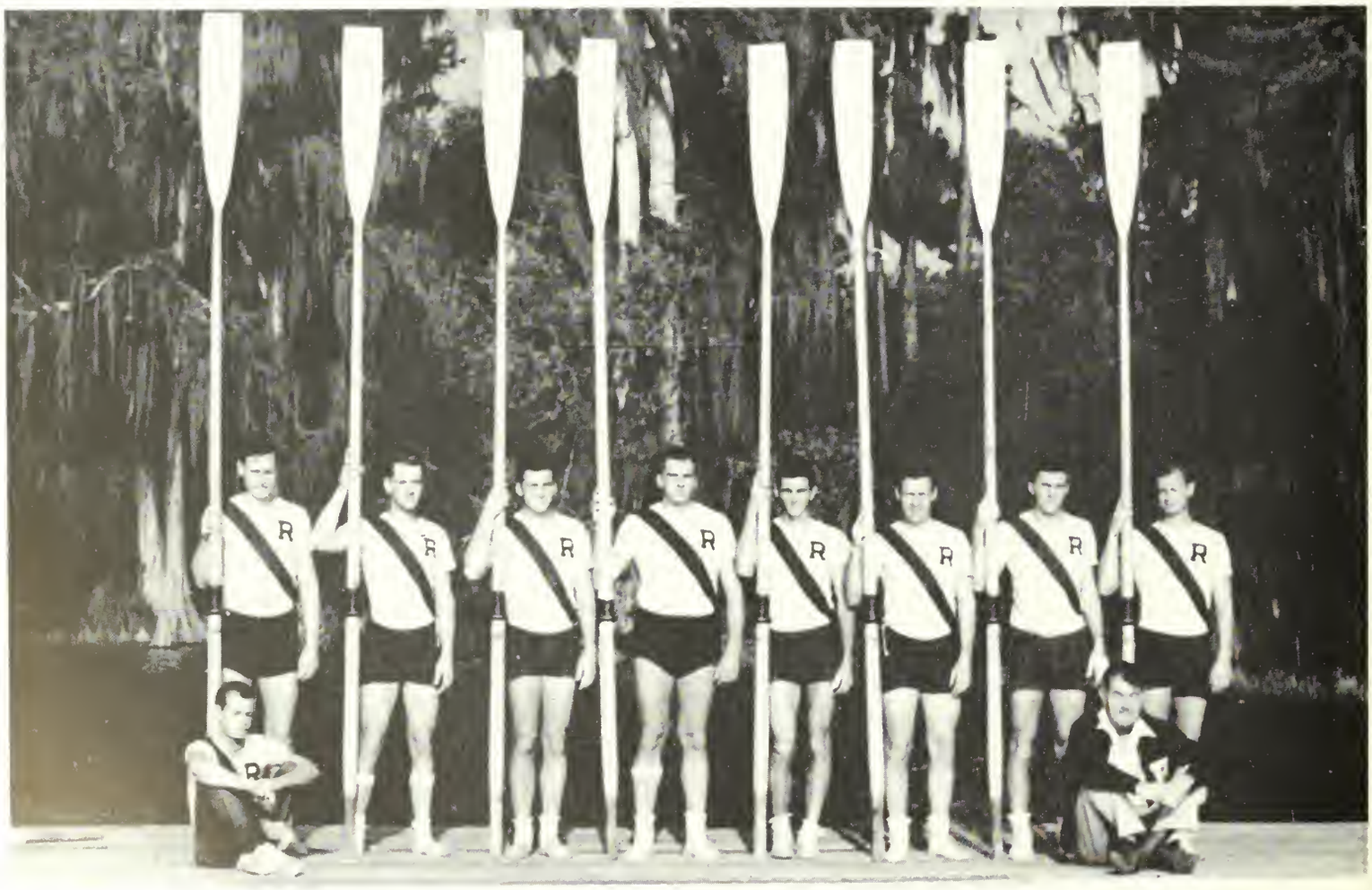

Seated Fronk Stockton, Coach Bradley. *Standing*: John Thiebodeou, Don Jones, Don Brinegor, John Vereen, Max Grulke, Bill Gordon, Scotty Witherall, Ed Motch.

junior varsity

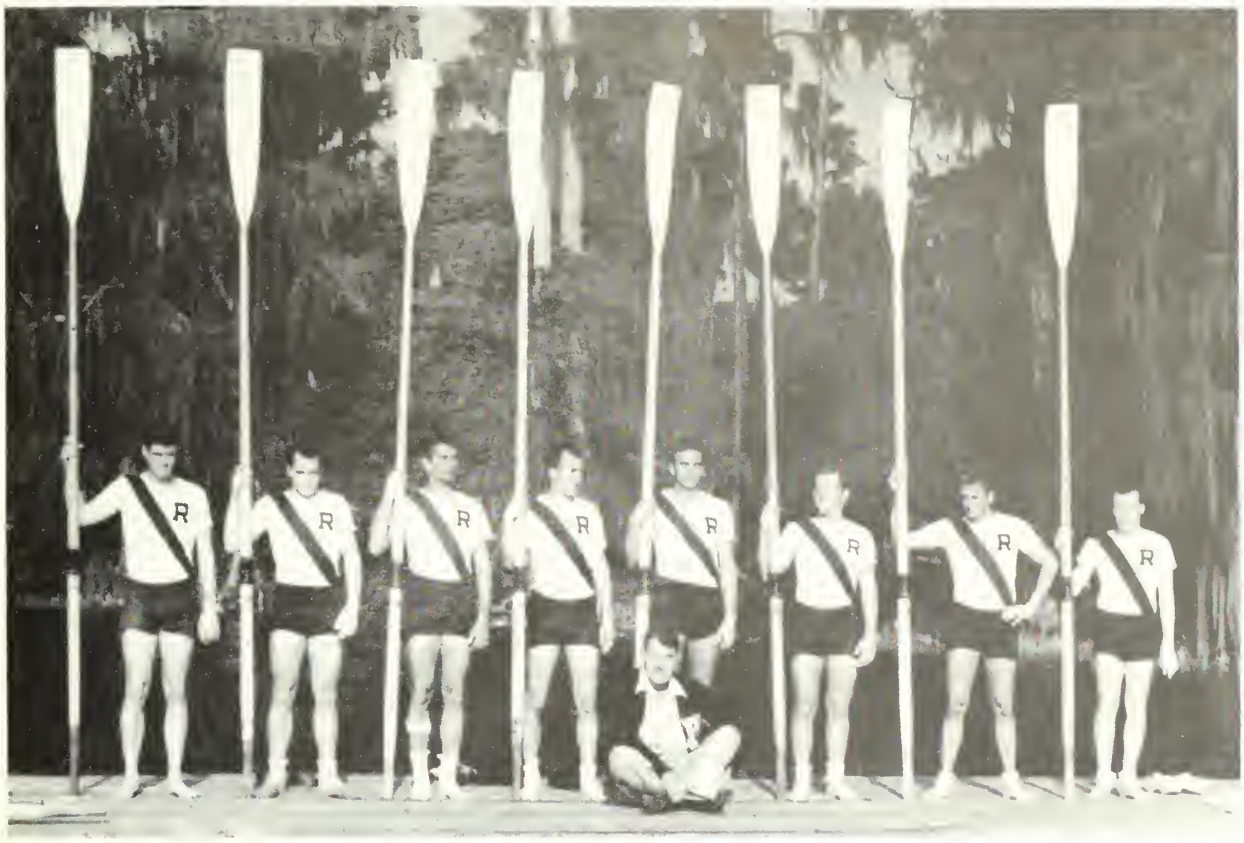

Seated: Coach Bradley. *Standing:* Russ Sturges, Emory Hunter, George Johnson, Carl Schoelles, Jack Sanderford, Bob Heath, Don Harter, Tim Lofton.

The crews in action on Lake Maitland

schedule

March 21—Marietta	Home
March 24—Boston U.	Home
March 24—Florida Southern	Home
March 27—American International	Home
April 5—Washington and Lee	Home
April 12—Dartmouth	Home
April 28—Tampa	Home
May 12—State Championships	Tampa
May 19—Dad Vail Regatta	Poughkeepsie

golf . . .

Last year the Rollins golf team had its most successful season since the end of World War II. The team, composed of Clyde Kelly, Billy Key, Jupe Arnold, and Jimmy Brass, compiled an impressive record of ten wins, two losses, and one tie. But the most outstanding accomplishment of the team was their winning of the Florida Intercollegiate Championships from the heavily favored Miami team. This was done by the narrow margin of one stroke. The men's team wound up their season by playing in the Southern Intercollegiate Championships at Athens, Georgia. Here they made a fine showing, but were not able to win.

The girl's golf team won many honors for Rollins last year. This was done mainly through the efforts of Betty Rawland, who won the Women's National Intercollegiate Championship from Grace Lynzck of Stetson University. Betty is back at Rollins again this year and great things are expected from her.

This year's golf team is greatly weakened with the loss of three of its top four men. Clyde Kelly turned pro, Jupe Arnold graduated last June, and Jimmy Brass has left school. Billy Key will play in the number one post but as yet the other spots have not definitely been decided upon. Larry Bently, who lettered last year, will undoubtedly take over one of the positions, and much is expected of newcomer Al Peterson.

The girl's team appears stronger this year with the addition of Allee Chatham, Barbara Bremerman, and Marilyn, who are all Freshmen.

schedule

March 9 —Florida State	Home
March 22—Florida Intercollegiates	DeLand
March 26—Davidson	Home
April 6 —Florida	Home
April 7 —Jax Naval Air Station	Jacksonville
April 14—Stetson	Home
April 19—Florida	Gainesville
April 21—Florida State	Tallahassee
April 28—Jax Naval Air Station	Home
May 5 —Stetson	DeLand

First row: Marilyn Klumb, Allee Chatham, Betty Rawland. *Second row:* Al Peterson, Carl Nessler, Billy Key, Larry Bentley. *Not pictured:* Lois Langelier, Elsie Shaw.

ALLEE

AL

MARILYNN

BILLY

BARBARA

LOIS

ELSIE

CARL

BETTY

LARRY

intramurals . . .

The purpose of the intramural program at Rollins is to provide competition and recreation for every student in those sports which he likes best; to promote interest in these physical activities and to sponsor certain moral and social attitudes. Suitable trophies and individual medals are awarded in all intramural sports and the Intramural Cup is awarded to the competing group securing the greatest number of intramural points during the year.

In men's intramurals, this year's race for the Clark Trophy is once again dominated by the X-Club, who have won both the football and basketball so far. In football the X-Clubbers won, but they were hard pressed by the Sigma Nu's. These two games between the two clubs were the best seen in the Sandspur Bowl in some time. The Lambda Chi's finished third with the Independents taking fourth place. In golf and tennis the Independents made a clean sweep with the Sigma Nu's taking second in golf, closely followed by the K.A.'s. Kappa Alpha, in a three-way playoff with the X-Club and Alpha Phi Lambda, captured the second spot in tennis. The basketball season turned out as something of a surprise, for the X-Club went through undefeated to win easily, but the rest of the positions were hotly contested with Lambda Chi, Sigma Nu, and Kappa Alpha finishing in that order. While the Delta Chi's just won the crew race, volleyball has just started as we go to press, while baseball and swimming is yet to come.

In the girl's intramurals, the Independents seem to be ahead at this time, having won both the basketball and the golf. Although the Freshmen actually won the basketball, they were ineligible to win the cup, so the Independents captured it with the Theta's coming in second. With such top-notch stars as Elaine Lawicki and Doris Jensen on their team, the Alpha Phi's won the tennis easily, with golf going to the Independents as a result of the efforts of Betty Rowland, National Women's Intercollegiate Golf Champion. At this time there are still four more sports left for competition, namely, volleyball, swimming, archery, and the horse show, and hoping to repeat their winning styles of last year are: the Kappa's in volleyball, the Independents in swimming, and the Theta's in both archery and horsemanship.

Action during an intramural football game.

An intramural basketball game

Action during a football game in the Sandspur Bowl.

girl's varsity basketball team

First row: Corolyn Herring, Bobbie Doreer, Jo Dunn, Mary Clare Koltes, Ginny Apgar, Mornee Norris. *Second row:* Sora Jone Dorsey, Shirley Sauerbrunn, Sis Shute, Doris Jensen, Jerry Faulkner, Marilyn Shinton, Joon Potton.

Two of the archers in the intramural race.

The winning Delta Chi shell.

One of the competing volleyball teams.

One of the classes in the Spring Horse Show at Dubsdread

Intramural swimming.

A diving contestant in the swimming meet.

sororities . . .

and fraternities . . .

rorities

panhellenic council . . .

The Rollins College Panhellenic Council is for the purpose of maintaining high plane fraternity life and interfraternity relations within our college, and to compile rules governing rushing, pledging, and initiation on this campus.

Jane Crosbie Wittbold, Merle Hodges, Jean Wiselogel, Mary Ann Hobart, President; Lucy Bright, Lois Langelier, Irma Schafer.

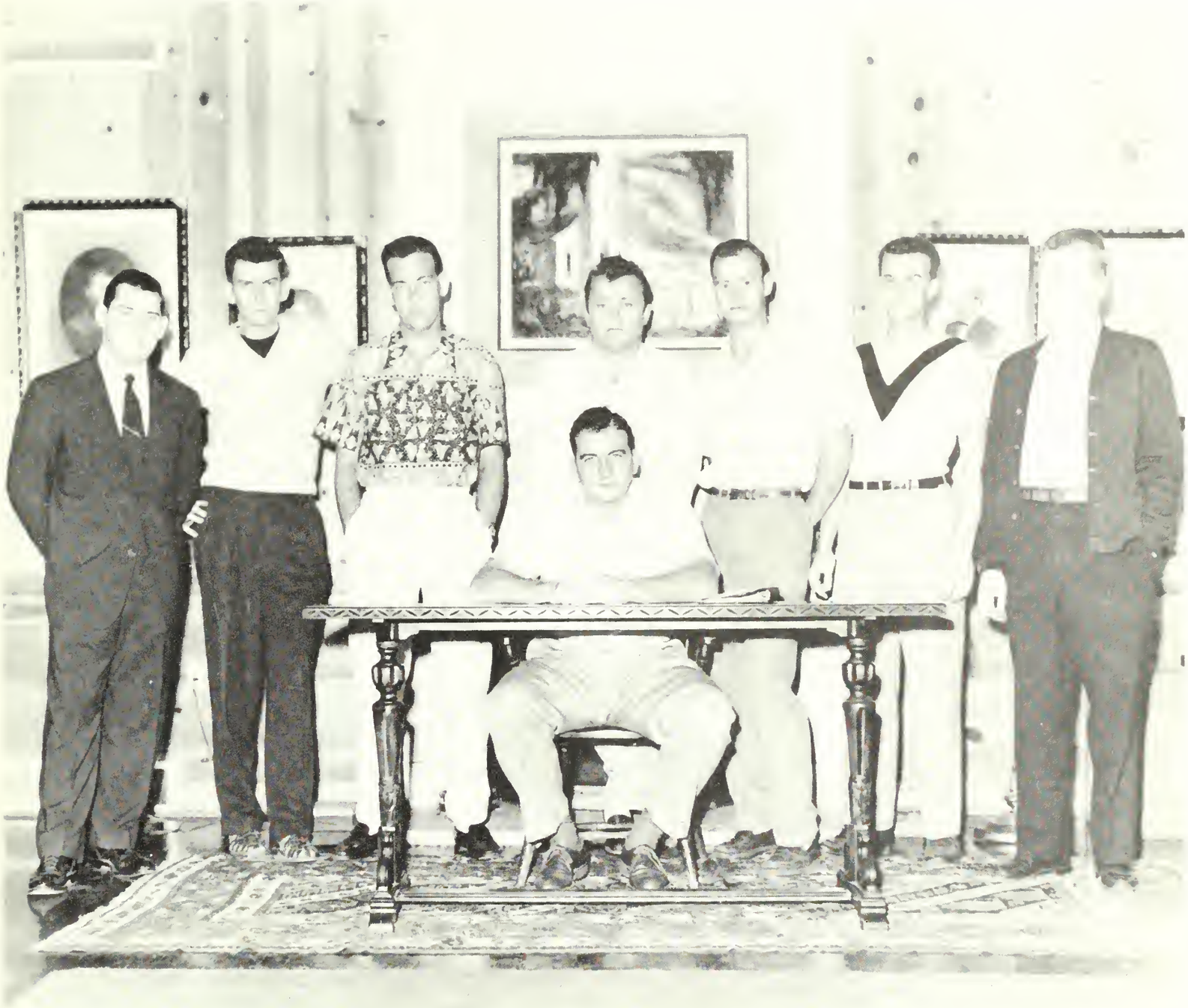

Seated: President John Vereen. *Standing*: Buddy Tate, Paul Klores, Tom Molloy, Bill Muncey, Ed Motch, Bud Felix, Tim Lofton.

The Interfraternity Council of Rollins College is to govern all interfraternity relations, to foster and promote good will and cooperation among them, to preserve and further the ideals of Rollins, and to sponsor the mutual interests of all fraternities on this campus.

. . . interfraternity council

alpha phi . . .

VIRGINIA BROOKS	*President*
BARBARA SHEPPARD	*Vice-President*
LOIS JOHNSTON	*Treasurer*
MARY LOU MILLS	*Corresponding Secretary*

Alpha Phi was founded at Syracuse University in 1872 and has developed into a sorority of 50 chapters. The Beta Lambda Chapter was founded at Rollins in 1931.

Down around Lakeside we find the Alpha Phi's have had quite an eventful year. In December, after our thirteen new pledges had been in the group for a month or so, we spoke to the weatherman about a little snow for our dance. However, we had to make paper and paint do with the result being our Snow Ball, complete with icicles and snowman. Christmas time also brought happiness to Pat Harkins, who was married, and Ginger, Paula, Merle, and Meg, who became engaged.

One of our outstanding members was Dallas, who must have found time for other things besides her uke lessons what with being editor of the Flamingo and because her name appeared in "Who's Who," on Libra's roll call, and on Mademoiselle's College Board. Alys Oglesby, our most photogenic member, mixed beauty with brains and came out on the honor roll. Our pledge class also showed their versotility when they held a French Caboret party in the Center.

While Mimi Rohn and Janie Miller were often seen pushing their "beautiful black limousine" around campus, Doris Jensen lost her Florido State tennis crown to her own "little sister," Elaine Lawicki. Then, too, winter term agoin found Dorie and Sis Shute on the varsity bosketball teom.

Early February we initiated a good percentage of our pledges and welcomed Bette De Holczer to Lakeside, while spring term found us trooping over to Daytona as usual. All in all, we have had a good yeor, but we will miss our seniors Ginger, Dorie, Sis, Lois, Milly, and Dallos, next year.

First raw: Mabel Scott, Nancie Cooper, Liane Siem, Marilyn Naas, Phyllis Bretell, Nancy Hoelz, Jean Kavanaugh. *Second raw:* Paula Wrenn, Mary Lou Mills, Doris Jensen, Lois Johnston, Sis Shute, Bette De Halczer. *Third raw:* Dallas Williams, Elaine Lawicki, Joan Patton, Carol McKechnie, Ginger Brooks. *Fourth raw:* Jo Hall, Rose Naylor, Meg Simpson, Janie Miller, Pat Harkins Lyons, Mimi Rohn, Merle Hodges, Jane Smith, Lynn White, Alys Oglesby, Gerry Galat, Barbara Sheppard.

chi omega . . .

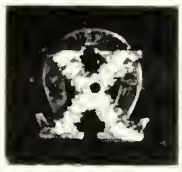

LUCY BRIGHT . . . . . *President*

ELLIE HUMMEL . . . . . *Vice-President*

JEAN CURRIE . . . . . *Treasurer*

HELEN DEMETRELIS — . . . . . *Secretary*

Chi Omega was originally founded at the University of Arkansas in Fayetteville, Arkansas, on April 5, 1895, and now has 108 national chapters. The Upsilon Beta chapter was installed at Rollins on January 6, 1931.

Our chapter stands very high in scholarship on the campus, being third from the top among the various fraternal groups last year. Two of our most outstanding members are Betty Garrett and Eleanor Hummel, who are members of Phi Beta and Libra, respectively. Both Betty and Ellie are also very outstanding in theater work at the Annie Russell and Fred Stone.

The big social event of the year that we always look forward to is our dance that we sponsor in March.

First row: Barbara Spenser, Amy Lawson, Nancy Polk, Ann Reeves. *Second row:* Cornelia Burt, Helen Demetrelis, Lucy Bright, Florence Clements, Jean Currie, Jane Wynn. *Third row:* Helen Ruetty, Barbara Mack, Kay Horton, Lucy Howard, Judy Tuttle. *Fourth row:* Sue Van Hoose, Betty Merril, Betty Crowther, Betty Garrett, Betty Ann Bayless

gamma phi beta . . .

NANCY FLAVELL	*President*
CAROLYN HUGHES	*Vice-President*
POLLY CLARK	*Treasurer*
SARETTA HILL	*Recording Secretary*

Gommo Phi Beto wos originolly founded ot Syrocuse University, Syrocuse, New York, on November 11, 1874. The Alpho Mu chopter was instolled ot Rollins fifty-four yeors loter ond there ore now 60 notionol chopters throughout the United Stotes.

One of our busiest members during this yeor has been Betsy Fletcher, who not only wos active in severol clubs, but olso spent much of her time in the Sandspur office, where she wos well occupied with her duties os Society Editor. Other outstonding girls in our group were Noncy Flovell with her horsebock riding ond Polly Clork with her basketboll.

Our donce thot we sponsor for the student body is our big social event of the yeor, ond it is usuolly held in April.

First row Pye Mayhue, Lela Hall, Jane Carmel, Alice Berastegui, Jean Washburn, Ellie Smith, Cindy Wall. *Second row* Eleanor Parker, Daryl Stam, Sally Stewart, Darlene Evilsizar, Jane Crosbie Wittbold *Third row* Kathy Shackeford, Caralyn Hughes, Mariel Riddle, Saretta Hill, Jan McGaw, Nancy Flavell, Betsy Fletcher, Polly Clark, Jane Fraser, Lee Gibson. *Not pictured* Joan Grant, Ardith Norcross, Marcia Matta.

kappa alpha theta . . .

MARY ANN HOBART	*President*
VIRGINIA APGAR	*Vice-President*
LOIS PAXTON	*Treasurer*
PAT WHEATON	*Corresponding Secretary*

Kappa Alpha Theta was founded in 1870 at Indiana Asbury College, which is now Depauw University. It also has the distinction of being the first Greek-letter fraternity known among women. The Gamma Gamma chapter was installed at Rollins in 1933 and is one of the 74 national chapters in the United States and Canada.

The Theta's started off the year well by pledging thirteen wonderful girls and proceeded from there to become active in college affairs. Hobo was specially busy as president of the Panhellenic Council, while Val carried out the duties as president of the Junior Panhellenic Council. Another active member of our group was Lois, who had her hands pretty full with three sorority offices besides her job as editor-in-chief of the Tomokan, which was also the third consecutive year that a Theta had held that position. Scholastically we all did very well on this score to maintain a "B" average for the chapter last year.

Sportswise, the Theta's captured second place in the intramural basketball race and hope to repeat last year's feat, this Spring, of winning the Horse Show Plaque, which was largely a result of the equestrian abilities of Hobo. We cannot mention the word sports without bringing up the name of Ginny Apgar, our all-around athlete, who was again on the varsity basketball team, and Allee Chatham, an exceptional golfer. In addition, we must not forget Mary Clare Koltes, our Theta transfer from the University of Wisconsin, who a couple of years ago was the girl's tennis champion of the state of Wisconsin.

While being busy with college activities, we still did not forget others less fortunate than ourselves, which could be seen in our philanthropies. Besides supporting the Institute of Logapedics in Wichita, Kansas, we were a foster parent to a Greek war child.

Our big social event of the year was our dance, which we held with the Delta Chis at the Orange Court Hotel on Homecoming week-end, February 24.

First row: Gloria Burns, Mary Ann Hobart, Marionne Kuhn. *Second row:* Sally Hopple, Carol Grimes, Bobbie Davis. *Third row.* Pat Wheaton, Becky Stricklond, Billie Dorney. *Fourth row:* Anne Garretson, Valerie Stacy, Jane Kattmeier. *Fifth row:* Iris Frye, Marie Perkins, Allee Chatham, Ginny Apgar. *Sixth row:* Shirley Sauerbrunn, Ginny Fischbeck, Pat Sheppard. *Seventh row:* Mary Clare Kaltes, Mary Wales, Lois Paxton, Sara Whitten, Linda Shults. *Not pictured:* Kay McDonnell.

kappa kappa gamma . . .

CAROLYN MAASS . . . . . *President*

MARNEE NORRIS . . . . . *Vice-President*

KATHY KELLER . . . . . *Treasurer*

ANN GREENE . . . . . *Pledge Trainer*

Kappa Kappa Gamma was founded at Manmauth College an October 13, 1870, and Delta Epsilan chapter was installed at Rollins in 1932. There are now 76 active chapters in the United States and Canada.

The Kappas are very active an campus, and with our average af B last year, placed faurth in the schalastic standings af the college. Last year we alsa won the intramural traphy, taking first ar secand place in every sport except tennis. Furthermare, at aur recent Natianal Canventian, Delta Epsilan was awaded secand place as the mast improved chapter in the country.

One af our mast autstanding members is Marnee Narris, wha is kept especially busy with her varied activities an campus. Besides participating in 16 varsity sparts, "R" Club, Phi Saciety, and Pi Gamma Mu, Marnee is president af Libra and Key Society. With these and mare activities, it is nat surprising that Marnee was included in Wha's Wha in American Calleges and Universities. Other autstanding members are Carolyn Maass, president af the Internatianal Relatians Club; Ann Greene, secretary af the seniar class; and Diane Vigeant, head cheerleader and Chapel Staff secretary.

Our main social event of the year was the South Seas Dance, which was given jaintly with the X-Club and held at the Angebilt Hatel early in February.

First row: Kathie Keller, Beverly Vickerstaff, Mary Draughon, Diane Vigeant. *Second row:* Carolyn Maass, Diane Holland, Jane Truitt, Phyllis Schmidt, Janie Johannes. *Third row:* Dot Stone, Ann Greene, Diane Barnes, Lois Langelier. *Fourth row:* Jerry Faulkner, Lydia Wallace, Marianne Rising, Helen McKay, Nancy Huff, Barbara Kaufman, Mae Wallace, Jo Dunn, Marnee Norris.

phi mu . . .

KIT JOHNSON . . . . . *President*

MARY BAILEY . . . . . *First Vice-President*

IRMY SCHAEFER . . . . . *Second Vice-President*

BODI MANNING . . . . . *Treasurer*

Phi Mu was originally founded in 1852 at Wesleyan College in Macon, Georgia, and the Alpha Omega Chapter was installed at Rollins in 1929. We now have 98 chapters throughout the country.

The Phi Mus are naturally well known for their scholastic ability, since we have captured first place in the scholarship race for the past three years, but we are also active in more things besides just studies as can be seen in the achievements of several of our members. Rusty Davis was kept busy as editor of the "R" Book, while Skook had her hands full as News Editor of the Sandspur and Publicity Chairman of the Fiesta. Besides being well known for her musical ability, Jeannine was President of Phi Beta, a member of Libra, and listed in Who's Who in American Colleges and Universities. Two other outstanding girls of our group were Ruth Pate, tennis star, and Norm Jean, our dance artist and member of the "R" Club and Libra.

Although we ended up getting the Booby prize in the intramural competition, we did win our District Scholarship Cup and hope to repeat last year's success in capturing the Campus Sing Cup.

Our big social event of the year, which took place soon after the opening of school in the Fall, was the Phi Mu Paper Moon Swing.

First row: Joanne Endriss, Robin Merrill, Gretchen Herpel, Jeannine Romer, Mary Bailey, Margaret Smith, Connie Siarto. *Second row:* Norma Jean Thaggard, Dodi Manning, Carol Smith, Kit Johnson, Sally Newton, Irma Schaefer, Phyllis Rick. *Third row:* Carol Gleason, Hester Davis, Nancy Schwaderer, Nancy Fairfield, Ruth Pate, Gail Smith, Nancy Reilly, Jane Potts, Liz Stevens, Mary White, Nancy Teague.

pi beta phi . . .

JEANNIE WISELOGEL . . . . . *President*

CORNELIA HALL . . . . . *Vice-President*

SALLY MOLLOY . . . . . *Treasurer*

CAROLYN ALFRED . . . . . *Pledge Trainer*

At Monmouth College, Monmouth, Illinois, in 1867, twelve young college women met in a small room to form a woman's fraternity. Under the name of I. C. Sorosis the fraternity expanded to two chapters within one year, the second chartered at Ohio Wesleyan. Renamed Pi Beta Phi in 1888, the fraternity has become international, boasting of 98 chapters. The chapter at Rollins was chartered in September, 1929, enveloping a local group, Sigma Phi.

Fifteen of the new pledges were initiated in February after making their grades, and the active chapter scholastic average was raised to B minus this year.

Past President Carolyn Alfred has maintained a high scholastic average all through school, holding first place on the scholastic chart. Besides being a good student, "C.A." was tapped for Libra and selected for Chapel Staff. Other than sorority duties, she finds time for Student Council, all athletics with emphasis on water-skiing and acting in Rollins plays. Jeannie Wiselogel shares honors with "C. A." in scholarship, activities, and sports. Swimming is one of Jeannie's outstanding accomplishments, and she successfully represents Pi Phi as one of the fastest swimmers in intramurals and as President of the famous Tarpon Club. Both girls are active in Community Service, and Jeannie is President of the Studio Club.

The biggest social event of the year was the Plantation Ball given with the Kappa Alphas late in March. It climaxed winter term and began the short spring term which culminated with the graduation of these Pi Phis: Carolyn Alfred, Ann Groves, Cornelia Hall, Lita Nicholis, Mary Jane Urban, and Elsie Shaw.

Kneeling: Ann Groves, Elsie Shaw. *First row:* Jean Wiselogel, Carolyn Alfred, Corky Hall, Mary Jane Urban, Lita Nicholas. *Second row:* Diane Evans, Ann Jones, Windy Andrews, Caroline Marsh, Mary Jane Mallory, Phyllis McRae, Betty Huntsman. *Third row:* Nancy Billings, Ila Miller, Sheila Libby, Jean Warren. *Fourth row:* Joanne Moseley, Pat Joern Schloot, Inez Libby, Elaine Sommer, Mary Munroe, Dorothy Campbell. *Fifth row:* Eleanor Signaigo, Janice Eldridge, Barbara Swift, Jeani McGregor.

independent women . . .

ANN LEWIS TURLEY . . . . . *President*

EDIE SCHULZ . . . . . *Vice-President*

JO ANN RAULERSON . . . . . *Treasurer*

NICKI GOULD . . . . . *Recording Secretary*

The Independent Women's Organization was formed when social fraternities were first installed at Rollins. The first Independent Show in 1945 served as the stimulus for reorganization of the group, which has since been especially active alongside the sororities.

Scholastically, we stand fifth among the social groups at present and fourth among the girl's groups. Last year nine of us were listed on the honor roll.

We have several outstanding members worthy of special mention. First among these is our president, Ann Lewis, who serves as secretary of the Student Council and is a member of Pi Gamma Mu, Libra, and Who's Who in American Colleges and Universities. Shirley Christensen is our other Libra member, chairman of our Spring Sing, and well acclaimed for her voice recitals. In the realm of the theater, Cynthia Crawford, Jan Olson, and Betty Lou Kepler are definitely outstanding. Gale Smith, member of Pi Gamma Mu and chairman of the Community Service Committee, is also quite active on the tennis court along with Elaine Bracket, number five on the tennis ladder. Joan Champion qualifies best on the archery varsity; Bobby Doerr is a titleholder at swimming, and Mary Carter is the chairman of the intramural horse show. Nine members have earned a place in Phi Beta, honor fraternity for outstanding girls in music or dramatic art.

For the past two years we have captured the golf and swimming trophies, and this year added basketball to our list. Connected with our latest achievement, we placed four girls on the varsity basketball team.

The Independent Show, an all-campus production fostering intergroup goodwill, is sponsored each May by the group, running four consecutive nights in the Annie Russell. From its proceeds one or more outstanding creative arts majors receive special scholarships. Also, usually in April, we direct a competitive Campus Sing, awarding cups to the social men's and women's group judged most outstanding by music critics.

First row: Mary Carter, Edith Shulz, Ann Lewis Turley, Nicki Gould. *Second row:* Natalie Miller, Natalie Merrit, Doris Campbell, Pat Fogarty, Betty Jean Lang, Shirley Christensen, Betty Lou Kepler, Claudine Peterson. *Third row:* Judy Munske, Mary Lou Buchanan, Marsane de Lorenzo, Peggy Tinney, Phyllis Harbula, Karen Kelly. *Fourth row:* Joan Champion, Ethel Dieckman, Virginia Darwin, Barbara Kaufman, Camilla Rawson, Barbara Coleman, Pat Dufresne, Virginia Stewart, Peggy Munch, Peggy Gross, Carolyn Herring, Gale Smith, Pat McKamey.

alpha phi lambda . . .

FRED ROGERS	*President*
ROBERT NEUHAUS	*Vice-President*
CHARLES ROBINSON	*Treasurer*
JAMES KRISHER	*Secretary*

Alpha Phi Lambda, a local fraternity, was founded at Rollins in 1946 with the belief that the fraternity exists for the benefit of the individual. As a result of her principles, Alpha Phi Lambda hopes to develop in her members a self-respect and courage of conviction which they may be proud to carry forth into later life.

Having won the scholarship cup for the past three years, Alpha Phi Lambda now has permanent possession of the trophy. She also gained top intramural tennis honors last year.

Alpha Phi Lambda sponsors the annual all-school after-Chapel breakfast, which is held in the Lyman patio the first Sunday of the school year.

This fraternity is a young but growing one. Her brothers place Rollins and the betterment of the individual first and foremost in their hearts. It is the hope of this fraternity that, through the years, with the combined efforts of all the Rollins family, she may do her part to seek and find the best in all men everywhere.

First row: Marshall Stone, Fred Rogers, Jim Krisher. *Second row:* Willard Crompton, Stanley Rudd, Bob Neuhouse. *Third row:* Charles Robinson, Norby Mintz, Kazam Barakat, Sam Gregory, Paul Klores, Bob Heath, Richard Johnson, Edward Angier. *Fourth row:* Bob McCue, Paul Binner, Fred McFalls, Jack Reardon, Henry Aristizabal, Dubac Pries, Al Forehand, Ed Scheer, Ben Mount.

delta chi . . .

RALPH PERNICE . . . . . *President*

BUD FELIX . . . . . *Vice-President*

EMORY HUNTER . . . . . *Treasurer*

BUD MORRISON . . . . . *Secretary*

Delta Chi was founded on October 13, 1890, at Cornell University in Ithaca, New York, and several years later, in 1941, our chapter was installed here at Rollins to boost the total number of national chapters to 50.

Ralph Pernice, our president, has shown leadership and understanding in all the fraternity's events and possesses ability, eagerness and aggressiveness, not only in the fraternity affairs and scholastic doings, but also in his private life. Besides being on the Welcoming Committee this year and helping Sandy out in the post office, Ralph became engaged to Becky Strickland recently, and we wish them both all kinds of good luck.

Bud Felix, our Veep, has done a tremendous amount of work for the fraternity, and it has been appreciated and recognized. Besides being a Chapel Usher and an alternate on the Student Council, his endless efforts have proved successful, and we are grateful for them all. This St. Pete lad—no, not the one at the Pearly Gates—is an asset to the tennis team and to all that know him.

Dick Elliott, another outstanding personality in our chapter, is always willing to help out any man or co-ed here, when and wherever help is needed. He is active in the Chapel Staff and Student Council, besides being president of the Speech Society and International Relations Club; so naturally a man we're proud to call a brother. We'll never forget his demands for a more "perfect" everything, his yellow sweaters, and last but not least, his Tampa Jewels.

Although we are looking forward to repeating last year's record of winning the Campus Sing and the intramural crew trophy this year, at this writing we are also looking ahead to our dance this February, which we are giving with the Thetas.

First row: Emory Hunter, Bud Morrison, Ralph Pernice, Bud Felix. *Second row*: Charles Wallrich, Paul Gallo, John Hausserman, Bob Peck, Daman Lyons, Bill Sipprell, Al Hansan, Dick Elliot. *Third row*: Gardan Hathaway, Bruce Lee, Wally Maan, Jerry Waad, Ralph Seidel, George Cartright, Tim Chiltan, Walter Roose. *Fourth row*: Gerard Walker, George Johnson, Frank Ledgerwood, John Thibedeau, Ranny Walker, Bruce Elwell, Don Anderson, Tom Simmons, Corky Scarborough, Ken Dunning, Jan Schloot, Carl Stover. *Not pictured*: Tim Lofton.

kappa alpha . . .

TOM MOLLOY	*President*
DAVE REDDING	*Vice-President*
H. B. ROBERTS	*Secretary*
CLASON KYLE	*Corresponding Secretary*

The year 1865, at Washington and Lee University, saw the foundation of the Kappa Alpha Order. This great southern fraternity was to grow until it numbers more than 74 national chapters. The Rollins chapter, Alpha Psi, was twice installed: once in 1903, and permanently in 1927 following the completion of its "Mansion, located on the beautiful and sunny shores of Lake Virginia."

We are renowned in our social and athletic activities around the campus, particularly in tennis ability. The varsity tennis team is made up of four outstanding members of our ranks, Tom Molloy, Calhoun Dickson, Alfredo Millet, who is the number one player from his native Mexico City, and Jim Wesley, the San Antonio Flash.

We also have representatives in two other varsity sports, John Gray, ex-baseball pitcher for the Rollins Tars, who is currently affiliated with the New York Yankees. Lil' David Manley, who pulls an oar in the Rollins Varsity Crew, is another of our brothers who makes the fraternity, Kappa Alpha, a leader on the Rollins Campus.

In the social ladder, Kappa Alpha is indeed a name of distinction. We take the lead in sponsoring dances, open houses, beer parties, and the K.A. bar is known far and wide for its Southern hospitality.

Our Open House held immediately after the opening of school, for the whole student body, is always a stupendous success, with dancing on the K.A. patio to the entrancing music of the best of bands. Our Robert E. Lee Ball is another event that warms the hearts of every southern gentleman in the Confederacy. Indeed, we of the Kappa Alpha Order are proud of our heritage.

First row: Willy Wilkinson, John De Werd, Chuck Spelsberg, Tom Mallay, Graham Wallace, Jerry Griggs, Jim Brass. *Second row*: Harold Gourly, John Wetzel, Ed Stark, Bill Hamilton, Barclay Powers, Bob Meirs, Clason Kyle. *Third row*: Ed Hill, Ken Howard, Bob Buffington, Don Marvin, H. B. Roberts, Jim Wesley, Sam Barley. *Fourth row*: Fred Goodhart, Alfredo Millet, Don Geddes, Lee Robbins, Calhoun Dickson, Joe Williams, Dave Redding, Dave Manley. *Fifth row*: Jerry O'Brien, Dave Shelley, Dick Colabella, Mason Cook, Jack O'Keefe, Bill Fricke, Joe Finley, John Gray. *Not pictured*: Bill Wittbold.

lambda chi alpha . . .

GEORGE MUNSON	*President*
KEN HORTON	*Vice-President*
NORMAN SMITH	*Treasurer*
JACK MEHLEK	*Secretary*

Lambda Chi Alpha was originally founded in 1909 at Boston University with the Theta Gamma Zeta Chapter being installed at Rollins in 1921 to become one of the 137 chapters now active in the United States.

During the past year we have had several outstanding students active in college affairs. In fact, the president of the Student Council was no other than our own Ken Horton, who was also a member of the O.D.K., Pi Gamma Mu, and O.O.O.O. Jack McCauslin was another exceptional student, who not only was listed in Who's Who in American Colleges and Universities, along with Ken, but managed to find time to win the Reeves Essay Contest twice and the Hamilton Holt Gold Medal. The President of the Publications Union and Business Manager of the Sandspur was a Lambda Chi, too, in the person of Bill Frangus.

Our two outstanding musicians in the house were Mack Israel and Bill Muncey. Mack is a renowned pianist throughout the state of Florida, while Bill is at least widely known around Rollins for his hot renditions on the saxophone besides other things. Although not known for his musical abilities, no one will forget the humor of Buddy Johnson.

Besides several softball trophies that we have attained, this last year Bill Muncey added the Talent Night trophy to our collection.

Our big social event of the year which we sponsor for everyone in the school was the Costume Ball that was held in January at Dubsdread.

First row: Jerry Caswell, Joe Hull, Al Townsend, Jock McCauslin, Roy Seckinger, George Munson, Tom D'Andreo. *Second row:* Normon Sumner, Jock Spenser, Allen Curtis, Norm Smith, Bob Nicolas, Charlie Knecht, Stan Smith, Ralph Snyder. *Third row:* Lewis Duke, Bill Bosley, Chris Dovis, Vic Dykhuizen. *Fourth row:* Pete Sturtyvont, Mack Meiner, Jack Mehlek, Larry Cunningham, Mock Israel, Ralph McDoniel, Ken Horton. *Fifth row:* Bill Frongus, Bill Muncey, Bud Johnson.

sigma nu . . .

DON BRINEGAR	*President*
ED CUSHING	*Vice-President*
DON MATCHETT	*Treasurer*
PAUL SHELTON	*Secretary*

The Epsilon Tau Chapter of Sigma Nu, established at Rollins in 1938, is one of 110 members of the national fraternity founded in January of 1869 at Virginia Military Institute. Headed by Commander Don Brinegar, football and crew varsity letterman, "R" Club Vice-President and Student association comptroller, the Snakes strive for a versatile group to carry out the many functions on the Rollins campus. Other outstanding members are Lt. Commander Ed Cushing, our music major and Student Council representative; Paul Shelton, Secretary and top scholar, and Don Matchett, treasurer, varsity fooball tackle and straight A accounting major. It is a significant fact that approximately two-thirds of our membership are the recipients of various scholarships, including all of the officers listed above. Among its membership are also such prominent campus figures as Francis Natolis, Student Council Vice-President and varsity letterman in basketball, football and baseball; John Vereen, football letterman, Sandspur News Editor, and Interfraternity Council President; Ron Frymire, Sigma Nu's athlete of the year in intramural sports ,and John "Coondog" DeGrove, prominent socialite and sportsman on the Tar campus.

The highlights of our social attempts are the Christmas barbecue, the White Rose formal, and the Senior party. The brothers are proud of Epsilon Tau and of its place in Rollins activities.

First row: Ston Stipick, Jim Haywood, Poul Shelton, Frank Stockton, Bud Fisher, Francis Notolis. *Second row:* Honk Shonnon, Lorry Bentley, Henry Menendez, Marshall Woodward, Harry Ryder, Woyne Pantius. *Third row:* George Bisset, Buzz Benson, Buddy High, Larry Wagner, Dan Pinger. *Fourth row:* Ken Flowers, Bob Tiller, Jerry Campbell, Varnom Irvine, Ronnie Frymire. *Fifth row:* Wit Simpson, Don Wark, Gil Crosby, Pete Trame, Don Jones. *Sixth row:* Dick Snyder, Dan Motchett, Ronnie Trumbull, Cheney Ellerbe, Bobby Jones, Bart Beck, Dick Baldwin, John Vereen, Don Brinegor, Ed Captoin.

x-club . . .

JIM KELLY . . . . . *President*

BUDDY TATE . . . . . *Vice-President*

MAX GRULKE . . . . . *Treasurer*

JIM IMAND . . . . . *Secretary*

The X Club was founded in 1928 by Dr. Hamilton Holt, past president of Rollins College. Even though Dr. Holt's scholastic record was never good enough to get in the club, we always give him the benefit of the doubt and think of him as an X Clubber anyway.

Varsity football is a thing of the past at Rollins now, but a very good basketball team has taken its place. This organization finds itself very well represented in that field, as seven out of the nine Rollins varsity members are in the X Club.

Besides basketball stars, we also have our share of outstanding golfers. Although Clyde Kelly turned pro last year, we have a great golfer in Billy Key.

In the field of intramural athletics we are enjoying a good season, and future prospects look exceedingly bright. Our intramural football team had an undefeated season this fall, and for its successful efforts was awarded a keg of beer. Needless to say, we did not consume this award but sold it. The money derived from this sale was used to purchase six X Club scholastic charms to be awarded to any members who can maintain a "C" average for one term. A quick turnover of these charms is expected as more have been ordered for 1955.

In spite of matrimony and other hazards of a co-educational establishment of learning, everyone is acting fairly normal and seems to be enjoying himself. To sum it up, the situation is like a piano I have in mind, "grank."

First row: Dick Willioms, Lyle Chambers, Jim Kelly, Max Grulke, Jim Imond, Buddy Tote, George Whidden, Everette Willioms. *Second row:* Billy Key, Jock Lorge, Pete Foy, Clyde Kelly, L. D. Bochette, Ed Morris, Phil Moninger, Jim Foy. *Third row:* Jim Bryson, Don Corrigan, Pierre Stewart, Frank Polok, Don Dougherty, Tom Nelson, Joe Swicegood, Jim Durand. *Fourth row:* Scotty Witherell, Frank Barker, Bill Ross, Bob Leoder.

independent men . . .

DAN EASTWOOD	*President*
BOB McCOURT	*Vice-President*
LUIS GONZALES	*Treasurer*
SEYMOUR ISRAEL	*Secretary*

The Independent Men of Rollins first appeared on the scene on the day that Ol' Alonzo first gave up a strip of land to education and the college was formed. He appeared then and has remained on the scene for all the ensuing years. Their present constitution dates back to February of 1950, when it was formulated and adopted by the membership.

In the Intramural race, the Indies have an early lead, having won both the tennis and the golf championships. Sports columnists have placed them in an unpredictable class.

The social event of the year that the Independent Men sponsor comes in the form of competitive Talent Nights with dancing. The keynote of these affairs being fun and laughter and a good time to be had by all in the sacrosancts of the Student Center. At the end of each series of nights a winner is selected, and that social group receives a trophy. If one group wins it three consecutive times, then they automatically retire that particular trophy.

First row: Don Kurz, Seymour Isroel, Joe Augeri. *Second row:* Dick Vreeland, Derek Dunn-Ronkin, Ken Brown, Bob McCourt, Dan Bradley. *Third row:* Don Harter, Dan Eastwood, Charles Blue, Art Gregory, George Lymburn, Roy Jonnenga.

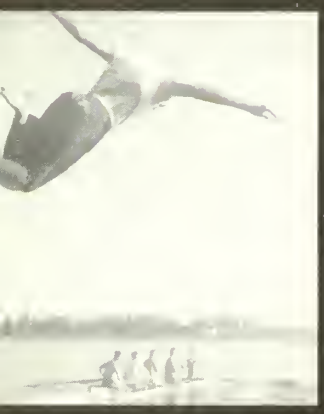

FORT LAUDERDALE, FLORIDA

BEAVES

student directory . . .

Akra, Marian Christine 1548 Alexandria Place, Jacksonville, 7, Florida

Alexander, Alyce Elinor . 1304 E. Washington St., Orlando, Florida

Alfred, Carolyn Louise . . . Box 324, Lancaster, Ohio

Allen, Wilson Frank, Jr. 802 Huntington Ave., Winter Park, Florida

Anderson, Donald Wake 7502 Coquina Dr., Miami Beach, Florida

Anderson, Marilyn . . 391 Washington Road, Grosse Pointe 30, Mich.

Anderson, Paul Franklin . . Rt. 7, Box 905A, Orlando, Florida

Andrews, Winder Dudley . . 1167 Lakeview Dr., Winter Park, Florida

Angier, Edward Herbert . . 514 Betty Lane, Clearwater, Florida

Apgar, Virginia M. . . 933 Brook St., Elgin, Illinois

Aristizabal, Henry Posada
c/o A. Aristizabal & Co., Cali, Columbia, S. A.

Augeri, Joseph . . . . . 1772 Lucille Court, Elmont, N. Y.

Augustine, Howard Harvey 924 Jackson St., Ft. Myers, Florida

Ayres, Charles L. . . . . Stearns Road, Keene, N. H.

Baggarly, Howell DeWitt, Jr. 3304 Rankin Ave., Winter Park, Florida

Bailey, Lynn Jacquelyn . . 570 Osceola Ave., Winter Park, Florida

Bailey, Mary Frances . . . Community Club, Hershey, Pennsylvania

Baldwin, Anne Warner . 717 Bedford Road, Pelasantville, N. Y.

Baldwin, Frederick Browning, Jr. . . . . Aberdeen, Maryland

Baldwin, Harry Alexander . . . Makawao, Mauri, Hawaii

Baldwin, Richard Hackett . . 800 Michigan Ave., Evanston, Illinois

Barakat, Kazem Hassan . . 532 20th St., N.W., Washington, D. C.

Barker, Francis Hurlbert . . Rt. 3, Box 623-A, Jacksonville, Florida

Barley, Samuel Benjamin . . 1328 Beechview Ave., Pittsburgh 16, Pa.

Barnes, Dianne Adele . No. 2 Toluca Estates, North Hollywood, Cal.

Bass, Robert Donald . . . 505 South 4th St., Wilmington, N. C.

Bayless, Betty Ann . 726 19th Ave., N.W., St. Petersburg 4, Florida

Bazley, William James . . . . 10½ Gardner's Lane, Ansonia, Ct.

Beck, Barton Gaskill . . 104 South Oakland Ave., Atlantic, N. J.

Belew, Charles Lee . . . . 1995 Dixie Highway, Hamilton, Ohio

Bell, Patricia Ann . . . 1606 Goodrich Ave., Winter Park, Florida

Benson, Leonard George . 752 Willborough Rd., Burlingame, Cal.

Bentley, John Roger . . . . . 710 Elder St., Washington 12, D. C.

Bentley, Lawrence Allen . . 9605 Berwick Ave., Plymouth, Mich.

Berastegui, Alice Augusta . . . . 629 Forest Ave., Westfield, N. J.

Berdan, Clarke . . 218 W. Colonial Drive, Orlando, Florida

Berkman, Irene Lee . . 1033 14th St., N., St. Petersburg, Florida

Berto, David Frank . . 1400 S.W. 28th St., Ft. Lauderdale, Florida

Biggerstaff, Jacqueline Jeannette . Route 2, Box 345, Orlando, Fla.

Billings, Nancy . . . . . 30 Lincoln Road, Wellesley Hills, Mass.

Binner, Paul Raymond . . . . . 3 Pear Tree Road, Mt. Lakes, N. J.

Bishop, Janet . . . . . 407 Broad Ave., Leonia, N. J.

Bissett, George William . . 548 E. Seville St., Philadelphia 28, Pa.

Bochette, L. D., Jr. . . . . 203 N.E. 13th Ave., Gainesville, Fla.

Bookhardt, Jesse Brenard, Jr.
1156 West Kentucky Ave., Winter Park, Fla.

Boyd, Leslie . . . . . 5624 Sylvan Ave., Bronx, N. Y.

Boyle, Cecile Anne . . . . . 327 Leicester Rd., Kenilworth, Ill.

Brackett, Elaine Marie . . . . . 1 North St., Brattleboro, Vt.

Bradley, Daniel Thomas 119-22 224th St., Cambria Heights 11, N. Y.

Branks, Alida Jane . . . . . 9 Cedar Ave., Allenhurst, N. J.

Brass, Jimmy Lawrance . . . 1409 W. Harvard Ave., Orlando, Fla.

Braun, Gretel Vicki . . . . . 106 Markham Dr., Pittsburgh 16, Pa.

Bremerman, Barbara Ann . 5809 Washington Blvd., Indianapolis, Ind.

Brennand, Leon Thomas . . . . . Box 505, Umatilla, Fla.

Bretell, Phyllis Jeanne . . 7620 Beach View Dr., Miami Beach 41, Fla.

Brinegar, Don Eugene . . . . . 2340 N.W. 55 Terrace, Miami, Fla.

aerial view of campus . . .

student directory

Brooks, Virginia . . . . . Brownfield, Me.

Brooks, William A. . . . . Rt. 4, Robinson, Ill.

Bross, Margaret Louise . 2130 Cherry Street, N.E., St. Petersburg, Fla.

Brown, Kenneth Starr . . . . . Rt. 2, West Chester, Pa.

Bryson, James Andrew . . . . . Rt. 3, Marion, N. C.

Buchanan, Mary Lou . . . . . 713 Main St., Petersburg, Ind.

Buchbinder, Thomas W. . . 535 So. Sheridan Rd., Highland Park, Ill.

Buck, Robert Mitcham . 432 North Forest Rd., Williamsville 21, N. Y.

Buckmaster, Bert Hal . . . . . 606 Bryn Mawr, Orlando, Fla.

Buffington, Robert Ray . . . . 3707 Dubsdread Cir., Orlando, Fla.

Bugh, Charles William . . . . 1237 Greenleaf Blvd., Elkhart, Ind.

Burchett, Raymond John . . 7923 S. Anthony Ave., Chicago 19, Ill.

Burnet, Frances Clark . . . . 1400 Elizabeth Dr., Winter Park, Fla.

Burnett, Mary Margaret . . . . . Box 166, Weirsdale, Fla.

Burns, Floria Mae . . . . . 1609 Springer St., Columbus, Ga.

Burt, Corneille Burns . . . . . 915 Oneonta St., Shreveport, La.

Camp, Ivy . . . . . 925 Laurel St., Ocala, Fla.

Campbell, Doris May . . . . . 98 West Street, Sanborn, N. Y.

Campbell, Dorothy Mona . 3417 Alta Vista Dr., Chattanooga 4, Tenn.

Campbell, Jerry Ledru . . . . . 117 Boskydells, Collinsville, Ill.

Carmel, Jane Longfelder . . 180 Satterwaite Ave., Nutley 10, N. J.

Carter, Mary Corwin
515 N. Washington St., Belle Haven Apts., Alexandria, Va.

Caswell, John Long, Jr. . . . 9339 Bradley Blvd., Bethesda 14, Md.

Catledge, Lacy Norman . . . . 1916 Park Lake Ave., Orlando, Fla.

Chambers, Lyle David . . . . 1606 Miller Ave., Winter Park, Fla.

Champion, Joan . . . . . Cassville Road, Cartersville, Ga.

Chatham, Allee Bonner . . . . . 801 River Rd., Greenwood, Miss.

Chilton, Thomas McLemore . . 805 Augusta Rd., Wilmington, Del.

Craig, Pamela F. . . . . 1610 Lakehurst Ave., Winter Park, Fla.

Christensen, Shirley Elizabeth . 24 Fletcher Ave., Manasquan, N. J.

Chubb, Albert Houston . . 1505 Magnolia Ave., Winter Park, Fla.

Clark, Jean Eva . . . . . 1421 Walnut St., Orlando, Fla.

Clark, Jerome Stuart . . . . . R.F.D., Albany, Vt.

Clark, Pauline Elizabeth . . . . 1259 Essex Rd., Winter Park, Fla.

Clements, Florence Ann . . . . 106 Eldridge Court, Wynne, Ark.

Colabella, Richard Franklin . . 34 East 61st St., New York 21, N. Y.

Coleman, Barbara Jean . . . 109 Haney Dr., Chattanooga 4, Tenn.

Colley, William Thomas . . . . 103 E. Sixth St., Fremont, Neb.

Conklin, William R. . . . . Chester, N. Y.

Conomos, William Grant . . . . . 103 Granada Ct., Orlando, Fla.

Cook, George Frederick . . . . . 520 Oakwood Dr., Hamilton, Ohio

Cooke, Mason Burrell . . . 43 Keofferam Rd., Old Greenwich, Ct.

Cooper, Nancie . . . . 2604 Pasadena Blvd., Wauwatosa 10, Wisc.

Corrigan, Donald . . . . . 11203 Ashbury Ave., Cleveland 6, Ohio

Cox, Wilford B. . . . . 305 W. Colonial Ave., Orlando, Fla.

Crawford, Cynthia . . . . . 2345 S.W. 19 Terr., Miami 45, Fla.

Crompton, Willard . . . . . 54 Mill St., Framingham, Mass.

Crosbie, Louisa Jane . . . . . 300 De Soto Circle, Orlando, Fla.

Crosby, Gilman Coleman . . 627 Cleveland St., Clearwater, Fla.

Crowther, Elizabeth Ann . . . . . 887 Boulevard St., Macon, Ga.

Cunningham, Lawrence Eugene . . 1826 Sherwood Dr., Beloit, Wisc.

Currie, Jean Marguerite . . . . 698 N.E. 57th St., Miami 3, Fla.

Curtin, Lucy Eleanor . . . 1523 McPherson Blvd., Fremont, Ohio

Curtis, Allen Bernard . . . . . 1412 E. Concord Ave., Orlando, Fla.

Cushing, George Edmund . . 1126 Minesota Ave., Winter Park, Fla.

THE VIRGINIA INN

Winter Season December to April American plan—grounds reaching to the shore of the lake and conveniently located to the business section and Rollins College. Famed for its cuisine and hospitality. Elevator—all rooms steam heated and equipped with sprinkler system. Telephone in every room. The hotel's orange grove is on the grounds. Summer Season, Farragut Inn, Rye Beach, N. H. William J. Cotter, Manager.

THE SEMINOLE

In the best residential section of Winter Park, offers highest standards of American plan operation at attractive rates. Elevator, steam heat and room telephones. Sun deck. Exceptional grounds and surroundings. Adjacent to golf course. J. S. Foley, Manager.

THE ALABAMA

Luxurious American plan winter hotel; excellent cuisine and service. Every room with bath, telephone, steam heat, overlooks private spacious park or lake. Large lobby, recreation rooms, elevator, sun deck, private garage, private bathing beach, dock and boats. Fireproof in construction and fully protected by approved automatic sprinkler system. E. J. LaChance, H. Schenck, Proprietor-Managers.

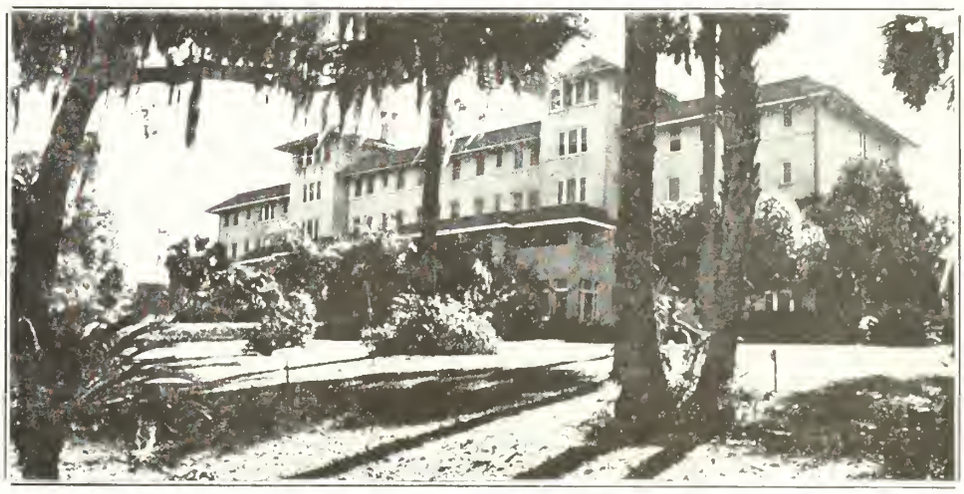

BONNIE-JEAN

DRESSES

SPORTSWEAR

HOSIERY

☆

PARK AVENUE WINTER PARK

GENTILE BROS. COMPANY

GROWERS — DISTRIBUTORS

Fruits and Vegetables

•

WINTER PARK FLORIDA

student directory

Damia, Ugo Joseph . . . 281 White St., Danbury, Ct

D'Andrea, Thomas Michael . . . 7845 Abbott Ave., Miami Beach, Fla.

Darwin, Virginia Morgan . . . 15 E. Norris Rd., Norris, Tenn

Davis, Barbara Ann . . . 3666 Rawnsdale Rd., Shaker Heights 22, Ohio

Davis, Christopher Cobb . . . Gordon Rd., Essex Falls, N. J

Davis, Della Fay . . . 368 Vitoria Ave., Winter Park, Fla

Davis, Hester Ashmead . . . 159 E. Lyman Ave., Winter Park, Fla

Davis, Marshall . . . 622 Princeton Ave., Orlando, Fla

Dcalaman, Albert Smith . . . Hillcrest Rd., Watchung, N. J

de Carville, John Maurice . . . R.F.D. 1, Londonderry, Vt

De Grove, John Melvin . . . 1004 2nd St., Neptune Beach, Fla.

de Holozer, Bette Neil . . . 815 W. Stetson Ave., Orlando, Fla

Deikman, Ethel Ilene . . . 317 West 17th St., Pueblo, Col.

Demetrelis, Helen K. . . . 84-28 Eliot Ave., Rego Park L. I., N. Y.

Denonn, Andrew Victor . . . 169 Columbia Hts., Brooklyn 2, N. Y.

DeTroy, Helen Marie . . . 40 Westview Tr., Haworth, N. J

DeWerd, John Ray . . . 8111 Linksway Dr., Milwaukee, Wisc.

Dickson, Clifton Calhoun . . . 206 W. Keyes Ave., Tampa 3, Fla.

di Lorenzo, Marsanne Chase . . . Beupre, Lenox, Mass.

Doerr, Alice Roberta . . . 26 Fairhill Rd., Westfield, N. J.

Doran, James Peter . . . P. O. Box 2273, Orlando, Fla.

Dorney, Billie June . . . 2304 N. Elwood St., Tulsa 6, Okla.

Dougherty, Daniel Francis . . . 2018 Gilpin Ave., Wilmington 25, Del

Draughon, Mary Elizabeth . . . 134 E. Harvard Ave., Orlando, Fla.

Dufresne, Dorothy L. . . . 515 12th Ave., N.E., St. Petersburg, Fla.

Duke, Lewis Merton, Jr. . . . 1519 N. Westmoreland Dr., Orlando, Fla

Duncan, Charles O'Conner . . . 1906 Conway Rd., Orlando, Fla.

Dun, Josephine Anne . . . Rt. 13, Cahaba Rd., Birmingham 9, Ala.

Dunning, Kenneth Melvin, Jr. . . . 636 N.E. 101st St., Miami, Fla

Dunn-Rankin, Derek . . . 552 Osceola Ave., Winter Park, Fla.

Dunn-Rankin, Jonathan . . . 617 Interlachen Ave., Winter Park, Fla.

Dykhuizen, Victor Le Clear . . . 322 Paris, S.E., Grand Rapids 3, Mich

Eagle, Richard Francis . . . 1411 Beaver Ave., Orlando, Fla

Eastwood, Daniel Wilbur, Jr.
427 Lawrence Ave., P. O. Box 442, Winter Park, Fla.

Edens, James Trebing . . . 1226 37th St., Orlando, Fla.

Egan, Alice McNeill . . . 1470 Westchester Ave., Winter Park, Fla.

Eickelberg, Ernest Werner . . . 490 Melrose Ave., Winter Park, Fla

Eldredge, Janice Marie . . . 225 Holt Ave., Winter Park, Fla

Ellerbe, John Cheney . . . 31 W. Harvard Ave., Orlando, Fla.

Elliott, Richard Alden . . . 543 N. Ridgeland, Oak Park, Ill.

Elwell, Robert Bruce . . . 360 Strathy Lane, Winter Park, Fla.

Endriss, Joanne Kathleen . . . 363 Ruth Ave., Mansfield, Ohio

Estes, David . . . 1138½ Dixon Parkway, Winter Park, Fla.

Evans, Frank D. Sherwood . . . 1512 Terrace Dr., Orlando, Fla.

Evans, Lucie Diane . . . 2201 Lakeside Dr., Orlando, Fla.

Evilsizor, Darlene Gwendolyn . . . 312 W. Harding Rd., Springfield, Ohio

Fairfield, Nancy Faye . . . 517 Fleming St., Key West, Fla.

Falls, Linda Olive . . . 2018 Gerda Terrace, Orlando, Fla.

Faulkner, Jeryl . . . 235 Dickinson Ave., Swarthmore, Pa.

Fay, James Lester . . . 3316 N.E. 18th St., Ft. Lauderdale, Fla.

Fay, Peter Thorp . . . 3316 N.E. 18th St., Ft. Lauderdale, Fla.

Feidelson, Barbara Isabel . . . 400 E. Sunset Dr., Coral Gables, Fla

Fekany, Louise Theresa . . . 631 N. Thornton St., Orlando, Fla

Felix, James Christian . . . 1064 16th Ave., N., St. Petersburg, Fla.

FLORIDA BANK AND TRUST COMPANY

WINTER PARK, FLORIDA

Capital	$200,000.00
Surplus	150,000.00
Undivided Profits and Reserves	140,000.00

We invite you to make this bank your personal bank

This Bank Is a Member of the

FEDERAL DEPOSIT INSURANCE CORPORATION

Covering Balances Up to $10,000 for Each Depositor.

SINGLETON'S GULF SERVICE STATION

EXPERT CAR REPAIR AND SERVICE

Directly Across From the Rollins Campus

THE TOGGERY

MEN'S WEAR

A Block Off the Campus

Nationally Advertised Brands at Nationally Advertised Prices

CUSTOM TAILORING

Specializing in

SUITS, SLACKS, SPORT COATS AND ALTERATIONS

student directory

Finley, Charles Joseph, Jr. . . . . 808 Edgewater Dr., Orlando, Fla

Fischbeck, Virginia Viola . . . . 40 Morse Ave., Bloomfield, N. J.

Fisher, Harold Windfield . . . 5901 S.W. 42 Terrace, Miami, Fla

Fisher, Harry Hazen . . . . . Rt. 3, Box 513, Orlando, Fla.

Fitzpatrick, Lawrence T. . . . . Rt. 1, Box 66A, Apopka, Fla

Flavell, Nancy Ellen . . . . . 129 S. Mulberry St., Du Quoin, Ill.

Fleming, Betty Salisbury . . . . . Box 907, Ocoee, Fla

Fletcher, Betsy Anne . . . 1205 Johnson Rd., Charleston 1, W. Va.

Flowers, Kenneth Raymond . . 1223 E. Livingston St., Orlando, Fla

Fogarty, Patricia Caroline . . 2811 4th Ave., N., St. Petersburg, Fla

Ford, Millicent Ann . . . . . 202 Chestnut Ridge, Orange 12, Ct

Forehand, Alton Osborne . . . . 919 E. 34th St., Savannah, Ga

Foster, Racine Sarasy . . . . . 718 Magnolia Ave., Orlando, Fla

Francisco, Mrs. Sam . . . . . 1638 S. Orange Ave., Orlando, Fla

Frangus, William . . . . . 631 Hillcrest Ave., Orlando, Fla.

Fraser, Eoline Jane . . . . . 69-11 222nd St., Bayside, L. I., N. Y

Fricke, William Fred . . . . . 8156 Gostner St., Skokie, Ill.

Frye, Jean Iris . . . . . Box 284, Gastonia, N. C.

Frymire, Donald L. . . . . 214 E. Holland St., Washington, Ill.

Galat, Gerry Lucille . . . . . 58 Wolcott Rd., Akron 13, Ohio

Gallo, Paul Salvatore, Jr. . 208 Wolcott Hill Rd., Wetherfield 9, Ct.

Garretson, Anne . . . . . 430 College Ave., Ashland, Ohio

Garrett, Betty June . . . . . 585 Moreno Ct., Warrington, Fla.

Geddes, Donald Grant . . . Wolver Hollow Rd., Glen Head, N. Y.

Gehr, Carol L. . . . . 320 Dana Way, Winter Park, Fla.

Geier, Ann . . . . . 260 Chase Ave., Winter Park, Fla.

Gibson, Lee . . . . . 608 E. Central Ave., Orlando, Fla.

Gillen, Joseph Francis . . . . . 136 Park Lake Ave., Orlando, Fla.

Glass, Claudia Ruth . . . . . P. O. Box 283, Haines City, Fla.

Gleason, Carol . . . . . 809 E. 7th St., Plainfield, N. J.

Gold, Virginia Margaret . . . . . 28 Elm St., Westerly, R. I.

Gonzales, Luis Manuel . . Box 294 Trujillo City, Dominican Republic

Goode, Alson Lloyd . . . . . 165 Cherokee Rd., Charlotte, N. C.

Goodhart, Frederick McCormick . Box 186, Rt. 1, Alexandria, Va.

Gordon, William Robert . . . . . 72 Antwerp St., Milton 86, Mass.

Gorman, William M. . . . . 630 Grand, Orlando, Fla.

Gould, Anita Helen . . . . . 11 Concord Ave., White Plains, N. Y.

Gourley, Harold Van Dorn 649 Woodland Ave., Springfield, Ill.

Graham, Mary Douglass . . 133 Stamford Ave., Shippen, Stamford, Ct.

Grant, Joan Charlotte . . Box 101, Level St. Station, Portland, Me.

Gray, John Leonard . . . 109 Channel Dr., Point Pleasant, N. J.

Greene, Charlotte Ann . . . 242 Chase Ave., Winter Park, Fla.

Greene, Gleason Bancroft . . . . . New Canaan, Ct.

Gregg, Marilyn Beatrice . 634 Roser Park Dr., St. Petersburg 5, Fla.

Gregory, Alexander George . . . . . Maitland, Fla.

Gregory, Arthur Emory, Jr. . 427½ Lawrence Ave., Winter Park, Fla.

Gregory, Lawrence Samuel, Jr. . . Wilsam Woods, Wayzata, Minn.

Griggs, Jerry Rice . . . . . 1322 19th St., Orlando, Fla.

Grimes, Carol . . . . . 1104 Lincoln Ave., Highland Park, Ill.

Grolimund, Joseph Moritz, Jr. . . . 1404 Strong Ave., Elkhart, Ind.

Grotkowski, Janet Kragle . . 1595 Hibiscus Ave., Winter Park, Fla.

Groves, Ann Marilyn . . . . 175 Underdown St., Ann Arbor, Mich.

Grulke, James Max . . 248 W. Rivo Alto Island, Miami Beach, Fla.

Gulick, Harvey Leon . . . . . 1001 No. Fern Creek, Orlando, Fla.

Haight, Daniel Allen . . . . . Box 193-B, Largo, Fla.

Hall, Cornelia . . . . . Trenton Rd., Jackson, Tenn.

Compliments of

THE ORANGE BOX

One Step from Rollins

515 Park Avenue, South

DALLAS BOWER COLLEGE GARAGE

Complete Automotive Service

◆

210 FAIRBANKS AVE.

AAA

GRAVES ELECTRIC CO.

CONTRACTING — REPAIRING

Licensed in Orlando and Winter Park

Telephone 3-1241

348 E. Park Avenue, So.

WINTER PARK, FLORIDA

WARREN'S

FINE FURNITURE

●

300 FAIRBANKS

Winter Park

student directory

Hall, Josephine Slingluff . . . . . Upper Marlboro, Md.

Hall, Lela Fiesole . . . . . Stockbridge Road, Scituate, Mass.

Hallauer, Fred William . . . . . Rt. 3, Box 569, Orlando, Fla.

Hamilton, William Stevens . 1631 E. Livingston Ave., Orlando, Fla.

Hamlin, Craig Samuel . . . . . 513 S. Willis St., Champaign, Ill.

Hannemann, Tessie Pete . . 717 N. Lake Adair Blvd., Orlando, Fla.

Hansen, Alfred Andrew . . . 167 St. Lucie Crescent, Stuart, Fla.

Harbula, Phyllis Louise . . . 214 N. Wheaton Ave., Wheaton, Ill.

Harding, Robert James . . . . . Box 887, Winter Park, Fla.

Harkins, Patricia Irene . . Sycamore Ridge Farm, Kennett Square, Pa.

Harter, Don Elliot . . . . . 25547 Lake Rd., Bay Village, Ohio

Hathaway, Gordon Lee . . . . 201 Osceola Ct., Winter Park, Fla.

Haussermann, John William . . . Millwood Rd., Mt. Kisco, N. Y.

Hayes, John Richard . . . 143 Roosevelt Pl., W. Palm Beach, Fla.

Hayes, Walter Joseph, Jr. . . 143 Roosevelt Pl., W. Palm Beach, Fla.

Haywood, Bradford James . . . . . Rt. 1, Lebanon, N. H.

Heath, Robert Charles . . . . 17 South Palm Way, Lake Worth, Fla.

Helms, Delton Emory . . . . . Box 33, Longwood, Fla.

Hendrix, James Ray . . . . . 506 E. Church St., Orlando, Fla.

Herpel, Gretchen . . . . 223 Sunset Rd., West Palm Beach, Fla.

Herring, Ila Carolyn . . . . . P. O. Box 867, Auburndale, Fla.

High, Carlton Clinton, Jr. . . . . 2741 S.W. 12th St., Miami, Fla.

Hill, Edwin Hollis, Jr. . . . . 870 N.W. 17th Ave., Miami 35, Fla.

Hill, Saretta Hoyt . . . . . Maitland, Fla.

Hillerich, Joan . . . . . 1711 Dundee Way, Louisville, Ky.

Hobart, Mary Ann . . . 3419 N. Shepard Ave., Milwaukee 11, Wisc.

Hodges, Clayton Ralph, Jr. . . . . Byron Plantation, Albany, Ga.

Hodges ,Merle Helen . . . . . Twin Palms Dr., Ft. Myers, Fla.

Hoelz, Nancy Jean . . . 4958 N. Larkin St., Milwaukee 11, Wisc.

Hoffman, Russell Jay . . . . 213 N. Mills St., Orlando, Fla.

Holland, Diane Graves 3400 Morrison St., N.W., Washington 15, D. C.

Hood, Helen Jane . . . . . 603 W. Stetson Ave., Orlando, Fla.

Hopple, Sarah Hall . . . . . 40 Linden Dr., Wyoming 15, Ohio

Horton, Kenneth Neil . . . 2620 3rd Ave., S., St. Petersburg, Fla.

Horton, Rosa Kathryn . . . . . Oneonta, Ala.

Horton, Warren H. . . . . 1223 N. Orange Ave., Orlando, Fla.

Horton, Winifred Louise . . 2111 Northview Rd., Rocky River, Ohio

Hosmer, Chesta . . . . . 505 Pendleton St., Waycross, Ga.

House, William Thomas . . . . 60 N. Hughey St., Orlando, Fla.

Howard, Lucia Ann . . . . . 601 Scioto St., Urbana, Ohio

Howard, Roy Ken . . . . . 13 East Copeland Dr., Orlando, Fla.

Huff, Nancy Elizabeth . . . 39 Hill Rd., Castlewood, Louisville 4, Ky.

Huger, Beatrice Kress . . Glenwood Dr., Greenwich, Ct.

Hughes, Carolyn Virginia . . . 206 West Ninth St., Cullman, Ala.

Hull, Joel Mathew . . . . . 315 S. 10th St., Palatka, Fla.

Hummel, Eleanor Elaine . . 12 Parkway-Mapleridge, Muncie, Ind.

Hunter, Emory George . 3240 N. Lake Shore Dr., Chicago 13, Ill.

Huntsman, Betty McElrath . . . . 520 Lawrence St., Bristol, Va.

Hutzler, Joel Gutman David, Jr. . 11 Clovelly Rd., Pikesville 8, Md.

Ihndris, Raymond Will . 176 E. New England Ave., Winter Park, Fla.

Imand, Jim Edward . . . . 1361 S.W. 14th St., Miami, Fla.

Ingram, Louis Wilson, Jr. . 907 Old England Ave., Winter Park, Fla.

Irvine, Varnum Bowers . . . . . Englewood, Fla.

Israel, Marion McKellar . . . . . 19 Main St., Buffalo, S. C.

Israel, Seymour David . . . . . 170 Cadish Ave., Nantasket, Mass.

Jackson, Elizabeth Diane
209 Arkansas-Missouri Hwy., North Little Rock, Ark.

"DOC'S"

O'BRIEN'S PHARMACY

Prescriptions and Fountain Service

YOUR NEAREST DRUG STORE

PHONE 402

DELIVERY SERVICE

BOB MILLER'S HARDWARE

Everything in Hardware

•

WESTINGHOUSE APPLIANCES

LUCAS PAINTS

117 Fairbanks Ave. Winter Park

THE SANDSPUR BOOKSHOPS

In Orlando (formerly) THE BOOK NOOK 176 N. Orange

In Winter Park FIND US Opp. Colony Theatre

Books and Gifts for All Occasions

THE LAUNDERETTE OF WINTER PARK

- We carefully wash everything from overalls to nylon undies.
- Clothes are meticulously cleaned and dyed.
- Cut your cleaning bill by having the Launderette do it for you.
- Hand ironing if you want.

WE DO ALL THE WORK

•

161 W. FAIRBANKS AVENUE

PHONE 356

student directory

Jacob, Mary Lawrence . . 1336 Bennington Ave., Pittsburgh, Pa.

Jannenga, Roy Louis . . . 2144 Ardmore Blvd., Pittsburgh 21, Pa.

Jensen, Doris Louise . . . . 841 Oak Park St., Des Moines 13, Ia.

Joern, Patricia Catherine . . 550 N. Edgewood St., LaGrange, Ill.

Joerns, Joan . . . . . 824 Clark St., Stevens Point, Wisc.

Johannes, Sara Jane . . 505 12th Ave., N.E., St. Petersburg, Fla.

Johnson, Catherine Dix . . . . . 326 Main St., Penn Yan, N. Y.

Johnson, David Brodie . . . . . 3516 Fairway Dr., Orlando, Fla.

Johnson, George Thomas . . . . 320 Holt Ave., Winter Park, Fla.

Johnson, Iris Ester . . . . . 908 E. Jefferson St., Orlando, Fla.

Johnson, Richard Lynn . . . . . 1359 Pine St., Wahoo, Neb.

Johnson, Wilbur Eugene
14 Wilson Dr., Ben Avon Hts., Pittsburgh 2, Pa.

Johnston, Lois Ina . . . . 10628 So. Hoyne Ave., Chicago 43, Ill.

Jones, Anne Katherine . . 4790 Ortega Blvd., Jacksonville 5, Fla.

Jones, Bobby Lacklan . . . . 1653 Sylvan Rd., S.W., Atlanta, Ga.

Jones, Donald Theodore . . . . . Box 171, Birmingham, Mich.

Joy, John Richard . . . . . 59 Oak St., Taunton, Mass.

Kaptein, Elmer Edmond . . . 134 S. Lawsona Blvd., Orlando, Fla.

Karwowski, Delores Helen . . 2695 Belmont, Hamtramck 12, Mich.

Kauffman, Juliannne . . . . . Box 906, Eustis, Fla.

Kaufman, Barbara . . . . . 33 Elmwood Ave., Norwich, Ct.

Kavanaugh, E. Jean . . . . . 403 Harwood St., Joliet, Ill.

Keene, John L. . . . . 1039 30th St., Orlando, Fla.

Keller, Kathlyn Ann . . 1418 East Wayne St., South Bend 15, Ind.

Kelly, Clyde Vernon, Jr. . . . . 135 Prospect Ave., Sarasota, Fla.

Kelly, James A. . . . . Eagles Nest Hotel, Punta Gorda, Fla.

Kelly, Karen Elizabeth . . . . . 26 Coram St., Hamden 14, Ct.

Kepler, Betty Lou . . . . . 325 Cloverdale Ave., Akron 3, Ohio

Key, James Williams . . . . . 2200 Oak Ave., Columbus, Ga.

Kibbee, Joan Kay . . . . . 401 East 4th Ave., Mitchell, S. D.

Kimball, Leland Everett . . . 1375 Suffolk Rd., Winter Park, Fla.

King, Gail Hildegarde . . 57 Meadowbrook Rd., West Hartford 7, Ct.

King, William Horton . . . . . Tifft Road, Slatersville, R. I.

Kitts, Leonard Weightman . . . . . Rt. 1, Box 37A, Apopka, Fla.

Klores, Paul
141-16 72 Road, Kew Gardens Hills, Long Island, F41, N. Y.

Klumb, Marilyn Diane . . . . . Rt. 5, West Bend, Wisc.

Knecht, Charles William . . . . . Box 1, Palm Bay, Fla.

Kolb, Lucia Ann . . . . . 2930 Arbor Dr., Madison 2, Wisc.

Koltes, Mary Clare . . . . . 35 Ash St., Madison 5, Wisc.

Kottmeier, Jane . . . . . 333 N. Ivanhoe Blvd., Orlando, Fla.

Kraus, Carolyn Louise . . . . Box 935 9th St., Delray Beach, Fla.

Krisher, James Albert . . . . 259 Gramercy St., Steubenville, Ohio

Kuhn, Marianne . . . . . 6345 N. Lake Dr., Milwaukee 11, Wisc.

Kurz, Donald . . . . . 9 Woody Lane, Larchmont, N. Y.

Kyle, Fleming Clason . . . . 925 Blandford Ave., Columbus, Ga.

LaBombarda, Luigi . . . 2730 Sedgwick Ave., New York 63, N. Y.

Lambert, Mark Orlando . . . . 531 Grove Park Dr., Orlando, Fla.

Lang, Betty Jean . . Ridge Brook Rd. (Box 1443), Greenwich, Ct.

Langellier, Lois . . . . . 535 No. Union St., Lincoln, Ill.

Large, John Judson . . . 33 Ridgetop Dr., Richmond Heights 17, Mo.

LaVenture, Beatrice Grace
U. S. Coast Guard Training Center, Groton, Ct.

Lawless, Patrick Boyd . . . . 626 E. Amelia Ave., Orlando, Fla.

Leader, Charles Robert, Jr. . . . . 15 Clay St., Littleton, N. H.

Ledgerwood, Frank Adam . 530 45th Ave., S., St. Petersburg, Fla.

Lee, Bruce . . . . . 3338 Dent Pl., N.W., Washington, D. C.

Lohr-lea Shop

208 Park Avenue
WINTER PARK

Where You'll Find Your Favorite Classics

McMULLEN
TINA LESER
CAROLYN SCHNURER
HADLEY
BRAEMAR
JANTZEN
HENRY ROSENFELD

Advertised Lines at Nationally Advertised Prices

the Golden Cricket
GIFT SHOP

Select Gifts For All Occasions

W. R. Keeley, *Prop.*

PHONE 3-2981

208 S. Park Avenue Winter Park, Fla.

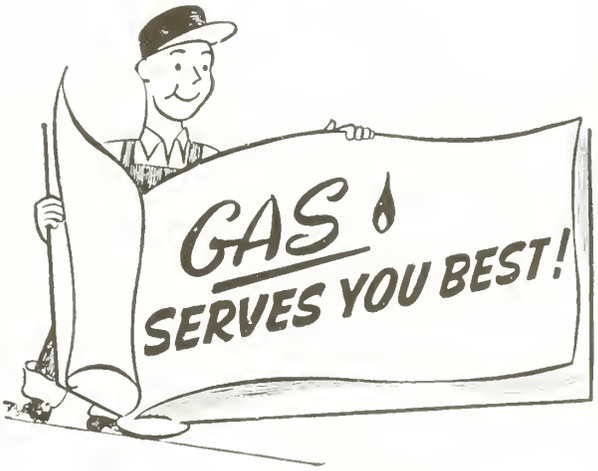

- Heating
- Cooking
- Refrigeration
- Water Heating
- Clothes Drying
- Incinerating

South Atlantic Gas Company
100 EAST CENTRAL AVENUE ORLANDO, FLORIDA

student directory

Lee, June Carolyn . . . 70 78th St., Brooklyn 9, N. Y.

LeNoir, Marion Rutledge . . 1492 Orange Ave., Winter Park, Fla.

Lewicki, Elaine Marie . . . 2250 Florian St., Hamtramck 12, Mich.

Libby Inez Kay . . . . . 7029 Sheridan Rd., Chicago 26, Ill.

Libby, Sheila Sylvia . . . . 7029 Sheridan Rd., Chicago 26, Ill.

Livingston, Lynn . . . 58 Roslyn Dr., Youngstown, Ohio

Lockwood, Walter Ellsworth . . . . Box 222, Rt. 2, Orlando, Fla.

Loftan, Timothy Hugh . . 269 Northview Rd., Dayton, Ohio

Loomis, Raul Herbert . 241 Lake Sue Avenue, Winter Park, Fla.

Love, Jessel . . . . . Prospect, Ky.

Lyell, William Alfred . 1256 Castile Ave., Coral Cables 34, Fla.

Lymburn, George Henry . . . 1764 Indiana Ave., Winter Park, Fla.

Lyons, Damon . . . . . 32 Barnard Pl., Manhasset, N. Y

McCamey, Patricia Lou . . . . . Fox Chapel, Pittsburgh 15, Pa.

McCauslin, Jack Alfred . . 106 East Middle St., Gettysburg, Pa.

McCourt, Francis Robert
218-20 110th Ave., Queens Village 9, L. I., N. Y.

McCue, Robert Arthur . . . . 8633 Greenwood Ave., Munster, Ind.

McDaniel, Ralph . . . . P. O. Box 2153 Long Lake, Orlando, Fla.

McDonnell, Kathleen . . . . 501 Larchlea Dr., Birmingham, Mich.

McFalls, Frederick Dunham . 412 S. Aycock St., Greensboro, N. C.

McGaw, Georgeanna Jackson
2208 Harcourt Dr., Cleveland Heights 6, Ohio

McGaw, William H., Jr.
2208 Harcourt Dr., Cleveland Heights 6, Ohio

MacGregar, Jeani Elizabeth . 900 Brookwood St., Birmingham, Mich.

MacGregor, Willabel . 10415 Lindbraok Dr., Los Angeles 24, Cal.

McKay, Helen Frances . . . . 4003 Bayshore Blvd., Tampa, Fla.

McKetchnie, Carol Anne . 3504 Riverview Blvd., Bradenton, Fla.

McKee, William Alexander . . 3202 Middlesex Rd., Orlando, Fla.

McLamb, Algernon Patrick . 1885 Darmouth Ave., Winter Park, Fla.

McMullin, Ray Daryl, II . 9437 Kittyhawk Ave., Los Angeles 45, Cal.

McRae, Phyllis March . . . 4042 Barcelona St., Jacksonville 7, Fla.

Maass, Caralyn Jean . . . . . Garden Rd., Palm Beach, Fla.

Mack, Barbara Jeanne . . . . 1204 N. 20th Ave., Hollywood, Fla.

Mairs, Robert William, Jr. . 3315 Middlesex Rd., Orlando, Fla.

Mallory, Mary Jane . . . . . Dubsdread Heights, Orlando, Fla.

Manley, David Tolsma . 1001 Brookwood Ct., Birmingham, Mich.

Manning, Dorothea Gill . . 6280 Riverview Blvd., Bradenton, Fla.

Marsh, Caroline . . . . . 4327 McGregor Blvd., Fort Myers, Fla.

Marvin, Don Taylor . . 4807 Jarbae St., Kansas City 2, Mo.

Mason, Kennith Jay . . . . . Rt. 2, Box 72, Maitland, Fla.

Matchett, Don William . . . . 1058 N.W. 24th St., Miami, Fla.

Mattax, Marcia . . . . . The Highlands, Madison 5, Wisc.

Mayhue, Margaret Anne . . Wing Hq. Box 584, Chanute A.F.B., Ill.

Mehlek, John Frederick, III
. . 21060 Claythorne Rd., Shaker Heights 22, Ohio

Meiner, Mack Theodore . . . . 111 East Yale Ave., Orlando, Fla.

Meinken, Joan L. . . . . 84 Maywood Rd., New Rochelle, N. Y.

Menendez, Henry . . . . . 4424 N.W. 23rd Ave., Miami, Fla.

Merrill, Betty Williams . . . . . 623 W. Main St., Somerset, Pa.

Merrill, Robin C.
Baskerville Farms, Pleasant Run Road, Flemington, N. J.

Merritt, Natalie Grace . . . 46A Cove Gardens, Panama City, Fla.

Miller, Elizabeth Jane . . 6960 N. Barnett Lane, Milwaukee 11, Wisc.

Miller, Ila Keith . . . 230 S. Walnut Ave., Arlington Heights, Ill.

Miller, Natalie
Park Plaza Apts. A 103, Parkside and Reading Aves., Trenton, N. J.

Miller, Robert Warren . . . . . 500 Maple Ave., Wilmette, Ill.

Millet, Alfredo Trava . . . . . No. 46, Amsterdam, Mexico, D. F

Mills, Mary Lou . . . . . 505 Tremont St., Lincoln, Ill.

FRANK'S PACKAGE STORE

BAR AND COCKTAIL LOUNGE

1163 Orange Avenue

Winter Park, Florida

Chas. Hoole, Sr. Telephone 3-5981

YOUR SHOPPING CENTER
FOR FINE QUALITY AND
SMART FASHION FOR
OVER 56 YEARS

ORLANDO

YOWELL-DREW
Ivey's

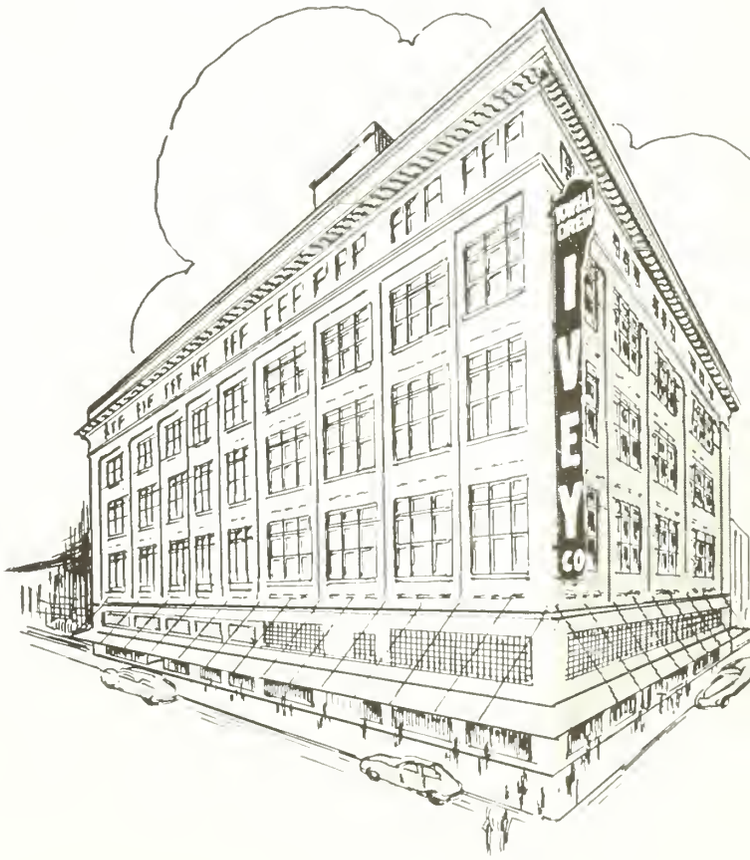

student directory

Mintz, Norbett Lawrence . 1120 Pennsylvania Ave., Winter Park, Fla.

Molloy, Sally Bradley . . . . . 346 Park Ave., Winter Park, Fla.

Molloy, Tom Pitts . . . . . 346 Park Ave., Winter Park, Fla.

Moninger, Philip Martin, Jr. . 4511 Newport Ave., Richmond 27, Va.

Monroe, Mary Wilson . . . . . 2904 Euclid Ave., Tampa, Fla.

Moon, Wally Berns . . . . . 1246 E. Forest Rd., Ypsilanti, Mich.

Moreau Christina Maria . . 197 Ridgewood Ave., Glenridge, N. J.

Morgan, Vernon Richard . . . . . Box 1093, Orlando, Fla.

Morris, Thomas Edward
"Maryville," Rt. 2, Box 116M, Georgetown, S. C.

Morrison, Bayard Hunter . 1111 29th St., N., St. Petersburg 6, Fla.

Moseley, Joanne Caroline . . . . . Paris Mt., Greenville, S. C.

Moseley, Robert Charles . . . 2080 Faucett Rd., Winter Park, Fla.

Motch, Edwin R. . . . . 19000 S. Park Blvd., Shaker Heights, Ohio

Mount, Ben Franklin . . . . . 1705 W. 4th St., Palmetto, Fla.

Muncey, William Edward . . 161 Hendrie Blvd., Royal Oak, Mich.

Munch, Margaret Clyde . . 80 Windermere Ave., Landsdowne, Pa.

Munske, Judy Bernice . . . . 1184 East 29th St., Brooklyn, N. Y.

Munson, George S. . . . . 2308 Lake Sue Dr., Orlando, Fla.

Naas, Marilyn Louise . . 401 West 50th St., Minneapolis 9, Minn.

Natolis, Francis Joseph . . . . 2754 S.W. 12th St., Miami 35, Fla.

Naylor, Rose Earnest . . . . . 3328 N. State St., Jackson, Miss.

Neal, Carlo James . . . . . 518 S. 6th Ave., Wauchula, Fla.

Neal, John Bullard . . . . . 1951 Forrest Rd., Winter Park, Fla.

Nelson, Thomas Cecil . . . 105-02 223rd St., Queens Village 9, N. Y.

Nemeroff, Henrietta Lou . . . . . P. O. Box 100, Hollywood, Fla.

Nessler, Karl Rainier . . . . . 610 W. 6th St., Seymour, Ind.

Neuhaus, Robert Peter . . 615 West 172nd St., New York 32, N. Y.

Newton, Sarah Jo . . . . . 920 W. Concord Ave., Orlando, Fla.

Nicely, Philip . . . . . 1030 Terrace Blvd., Orlando, Fla.

Nicholis, Lolita . . . . . 6741 Sheridan Rd., Chicago 26, Ill.

Nicholas, Robert Charles . . . 821 Bonnie Brae, River Forest, Ill.

Nixon, Amy Acheson . . 1205 Dallas Rd., Chattanooga, Tenn.

Norcross, Ardath Anne . . . . . Lincoln Apts., Winter Park, Fla.

Norris, Marjorie Mae . . . . . 31 Church St., Winchester, Mass.

Norton, Marjorie Ann . . 7731 Country Club Ct., Clayton 5, Mo.

O'Brien, Jerome Edward . . 2110-A Cincinnatus Ave., Bronx 61, N. Y.

Oglesby, Alys J. . . . . 552 Roscoe St., Chicago 13, Ill.

O'Keefe, John Cornelius . . 1544 South Del Mar, San Gabriel, Cal.

Okoniewski, Edmund Ralph . . 526 Magnolia Ave., Orlando, Fla.

Olson, Jan . . . . . R.F.D. 2, Tinley Park, Ill.

Padgette, Margaret Howard . 329 Tenney Cir., Chapel Hill, N. C.

Polakoff, Gerald Herbert . . . . 430 S. Hughey St., Orlando, Fla.

Palmisano, Cyrene Marcella . . . 1139 N. Grove St., Oak Park, Ill.

Parker, Eleanor Carroll . . 650 Isle of Palms, Fort Lauderdale, Fla.

Parker, Richard Tostevin . . 176 Millburn Ave., Millburn, N. J.

Pate, Ruth . . . . . 2537 Greene St., Ft. Worth 4, Tex.

Patton, Joan Clare . 4301 Minnetonka Blvd., Minneapolis 16, Minn.

Paxton, Lois Anne . . . . . Old Mill Road, Gates Mills, Ohio

Peck, Robert Newton . . . . 337 Montcalm St., Ticonderoga, N. Y.

Perez-Soto, Vincencio . . . . . Box 71, San Jose, Costa Rica

Perkins, Anthony . . . . . 1120 Beacon St., Brookline, Mass.

Perkins, Marie Antionette . . 1418 Palmer Ter., Jacksonville 7, Fla.

Pernice, Ralph Lawrence . . 2021 E. Colonial Dr., Orlando, Fla.

Peterson, Alvin Edward . . . . . 151 Conant St., Hillside, N. J.

THE REXALL STORE

216 E. Park

SODAS SUNDRIES

PRESCRIPTIONS

PHONES 4-4101 – 4-4111

Gateway to Fine Foods

Anderson's Gateway Grill

E. A. Anderson, *Prop.* Edwin Anderson, *Mgr.*

"Air Conditioned"

☆

Specialty Chicken and Shrimp

1251 S. Orange Ave. Winter Park

R. C. BAKER'S

SHOES

CLOTHING

FURNISHINGS

We have been serving Rollins men since 1925

202 Park Avenue, South

WINTER PARK

Compliments of

RAY GREENE

ALUMNUS

The Best in Real Estate

112 PARK AVENUE, S.

Phone 4-4281 Winter Park

Compliments of

SAN JUAN HOTEL

ORLANDO FLORIDA

student directory

Peterson, Frances Claudine . 303 South Elk St., Punxsutawney, Pa.
Philips, John Douglass . 611 N. Washington St., Brownsville, Tenn
Phillips, John Dwight . . . . 486 Virginia Ct., Winter Park, Fla
Pickens, Thomas Monroe . . 44 Fairview St., Yonkers 3, N. Y
Pinger, Daniel Collins . . 400 Hillcrest Dr., Cincinnati 15, Ohio
Polak, Frank Anthony . . . . 104 S.W. 20th Ave., Miami 37, Fla.
Polk, Nancy Standiford . . 171 Woodland Dr., Huntington, W. Va.
Pontious, Wayne Morgan . . . . . Oakbrook Rd., Hinsdale, Ill.
Poole, Alice Olive . . . . . 321 Malloy St., Orlando, Fla.
Poole, Joshua . . . . 52 E. Tallulah Dr., Greenville, S. C
Pope, Richard Downing . Lake Cannon Dr., Winter Haven, Fla.
Potts, Jane Werner . 105 Edgemore Dr., Lexington 1, Ky.
Powers, W. Barclay . . 24 Phoenecia Ave., Coral Gables, Fla.
Preece, John Dubac . Orchard Ridge Rd., Bloomfield Hills, Mich.
Preis, Jacqueline . . . 60 Greenway South, Forest Hills, N. Y.
Pulese, Barbara Joan . . . . . Southold, L. I., N. Y.

Raulerson, Jo Ann . . . . . 1033 Orange Ave., Ft. Pierce, Fla
Rawson, Camilla Josephine . P. O. Box 3873, St. Petersburg 1, Fla.
Reardon, John Robert . . . . 13950 Gilmore St., Van Nuys, Cal.
Redding, David John . . . . . 155 Upland Ave., Youngstown, Ohio
Reeves, Martha Anne . . . Box 589, Greenville Dr., Easley, S. C.
Reilly, Nancy Louise . . 2714 E. Shorewood Blvd., Milwaukee 11, Wisc.
Rhodes John Harvey, Jr. . 1404 Green Cove Rd., Winter Park, Fla.
Rich, Marian Mercedes . . . . 419 East Fourth St., Hinsdale, Ill.
Richards, Belford . . . . . 644 Magnolia Ave., Orlando, Fla.
Riddle, Mariel Linda . . . . . 609 E. Central Ave., Orlando, Fla.
Rick, Phyllis Joan . . . . 705 S.W. 8th Ave., Ft. Lauderdale, Fla.
Reiders, Warren Howard . . 144 W .86th St., New York, N. Y.
Rising, Maryan Charlotte . . . 754 Wilkinson Dr., Orlando, Fla.
Robbins, Leon Josiah, II . . . . . Boynton Beach, Fla.
Roberts, Henry Brittingham, Jr. . . 1200 Camden Ave., Salisbury, Md.
Roberts, Patricia Ann . . 507 Signal Mt. Blvd., Signal Mt., Tenn.
Roberts, William Horace . . . . . Rt. 5, Box 355, Orlando, Fla.
Robinson, Charles Kaminski, Jr. 828 National Rd., W., Richmond, Ind.
Robinson, Peter Darby . . . . . 1 Windsor Ter., Yonkers, N. Y.
Robinson, Robert Lee . . . . . 105 N. 5th St., Millville, N. J.
Robinson, Rosemary G . . . . . 105 N. 5th St., Millville, N. J.
Rogers, Fred McFeely . . . . . 737 Weldon St., Latrobe, Pa.
Rohn, Mary Elissa . . . 319 Rivard Blvd., Grosse Pointe 30, Mich.
Romer, Jeannine Gaynor . . 1231 Epworth St., S.W., Atlanta, Ga.
Roose, Walter Randall, Jr. . 2329 Westminster Ct., Winter Park, Fla.
Ross, Mort William 2087 Goodnor Rd., Cleveland Heights 18, Ohio
Roth, Arden J. . . . . 606 Hudson Ave., Peoria 5, Ill.
Rowe, Lewis Sage . . . . . P. O. Box 1297, Orlando, Fla.
Rowland, Betty Zane . . . . 146 East Fairway Dr., Lexington, Ky.
Royse, George Alvin . . . . . 1492 Orange, Winter Park, Fla.
Rudd, Stanley Rockhill . . . . . 60 Grove St., Stamford, Ct.
Ruetty, Helen Rita . . . . . 16101 Ashton Rd., Detroit 19, Mich.
Russell, Betty Gay . . . . . 130 Lake Sue Ave., Winter Park, Fla.
Ryder, Raymond Harrison, Jr. . . 52 Central Ave., Waterbury 85, Ct.

Saleeba, Betty Jean . . . 4424 Kelnepa Dr., Jacksonville 7, Fla.
Sanchez-Cruz, A. Bill . . . . . Box 246, New Smyrna Beach, Fla.
Sanders, William Frederick . . . . . 318 Cornell St., Ottawa, Ill.
Sangree, Eleanor Garrett . . c/o B. F. Green, Rt. 1, Winter Park, Fla.

Specialized Service

for you

CHEVROLET

and

OLDSMOBILE

Stretch Your Service Dollar Farther
at HOLLERS

☆

HOLLER CHEVROLET
OLDSMOBILE

115 W. Central

Phone
Orlando 2-1111

"Florida State Theatres
Offers the Finest
in Screen Entertainment"

DOWNTOWN

BEACHAM

GRAND

ROXY

RIALTO

AND

COLONY
WINTER PARK

"Make Your Friendly
Florida State Theatres
a Pleasant Habit"

ROBERT E. DITTRICH
STUDIO OF PHOTOGRAPHY

OFFICIAL

PHOTOGRAPHER

FOR THE

TOMOKAN

1229 N. ORANGE AVENUE

Phone 2-5225

ORLANDO

student directory

Sanderford, John . . . . . 203 Randolph St., Farmville, Va.

Sauerbrun, Shirley Jean . . . . 3 Treebrook Lane, Clayton 24, Mo.

Scarborough, Corky Hobbs . . . . . Bellevue Rd., Dublin, Ga.

Schaefer, Irma Helen . . . . . 45 Halliwell Dr., Stamford, Ct.

Scheer, Edward Walter, Jr. . . . . 62 Forbes Road, Milton, Mass.

Schloot, Jan Freeman . . . . . A Street, Linton, Ind.

Schmidt, Phyllis Margaret
6113 W. Washington Blvd., Milwaukee 13, Wisc.

Schulz, Edith Rose . . . . . 161 Alexander Pl., Winter Park, Fla.

Schwaderer, Nancy Jane . . 4645 Kennebec Rd., Cass City, Mich.

Schwing, Paul Ruth . . 960 N. Orlando Ave., Winter Park, Fla.

Scott, Mabel Claire . . . . . 2034 S. Parkway E., Memphis, Tenn.

Scudder, Roger Dean . . . . 1441 Mizell Ave., Winter Park, Fla.

Scudder, Ruth Delaney . . . . 486 Virginia Ct., Winter Park, Fla.

Searson, Walter Jerome . . . . . Steele's Tavern, Va.

Seaver, Roberta Nicholson . . . . 10 E. Kaley Ave., Orlando, Fla.

Sehacht, Mrs. Caroline May . . . . . Rt. 6, Box 354, Orlando, Fla.

Sehoelles, Carl Martin . . . . 166S Temple Dr., Winter Park, Fla.

Seckinger, L. Roy, Jr. . . . . Box 186, Maitland, Fla.

Seidel, Ralph F. . . . . 839 N. Elmwood Ave., Oak Park, Ill.

Seim, Liane Marie . . . . . 403 E. Walker St., St. Johns, Mich.

Seyler, Richard Eugene . . . . 944 E. Ashley St., Jacksonville, Fla.

Shackelford, Katherine Margaret . 280 Sterling Ave., Winter Park, Fla.

Shamilzadeh, Michael . . 99-31 64th Ave., Forest Hills, L. I., N. Y.

Shank, Barbara Conner . . . 250 Virginia Dr., Winter Park, Fla.

Shannon, Henry Duke
Station Hospital, Fort Hamilton, Brooklyn 9, N. Y.

Shaw, Elsie Babbitt . . . 2400 Mecklinburg Ave., Charlotte, N. C.

Shelly, Walter Davis, Jr. . . . . 1953 River Rd., Jacksonville 7, Fla.

Shelton, John Paul, Jr. . . Brookside Country Club, Linworth, Ohio

Sheppard, Barbara Ann . . . . . Mulford Ave., Cedarville, N. J.

Sheppard, Patricia Ann . . . . . Hanover Shoe Farms, Hanover, Pa.

Shinton, Marilyn Irene . . . . 2108 Aldemarle Ter., Brooklyn, N. Y.

Shults, Linda Withers . . . . . 62 Maple St., Hornell, N. Y.

Shute, Sarah Mason . . . . . 317 E. Windsor St., Monroe, N. C.

Siarto, Constance Jean . . 19715 Chesterfield St., Detroit 21, Mich.

Signaigo, Eleanor Katherine
107 Eveningside Dr., Chattanooga 4, Tenn.

Sileo, Edward . . . . . 115-31 202nd St., St. Albans 11, N. Y.

Simmons, James Thomas . . . . . 2423 Oberlin St., Orlando, Fla.

Simonds, Carolyn . . . . . 2400 Vis Tuscany, Winter Park, Fla.

Simpson, George Whitcomb . . 8 Stratford Rd., Melrose 76, Mass.

Simpson, Meg Rogers . . . . . 2233 East 30th St., Tulsa, Okla.

Sipprell, William Henry, Jr. . . Stevens Rd., Rt. 4, Hamburg, N. Y.

Smith, Carol Edith . . . . . 209 Peashway St., South Bend, Ind.

Smith, Eleanor Frances . . 80 Ladoga Ave., Davis Isl., Tampa, Fla.

Smith, Gail Ann . . . . . 209 Peashway St., South Bend 17, Ind.

Smith, Gale . . . . . 15 Conant Rd., Weston 93, Mass

Smith, Jane Leyburn . . . . . S01 High St., London, Tenn.

Smith, Margaret Louise . . 234 N. Lakeview St., Winter Garden, Fla.

Smith, Norman Wil . . . . . 706 S. Mills St., Orlando, Fla.

Smith, Stanley Wilbur . . . . . P. O. Box 212, Beaufort, S. C.

Snyder, Ralph Alonzo . . . 1630 E. Livingston Ave., Orlando, Fla.

Sommer, Elaine Muriel . . . . 136 Brown Mills Rd., Rockford, Ill.

Soref, Dan M. . . . 4476 N. Maryland Ave., Milwaukee 11, Wisc.

Spelsberg, Charles August, Jr. . 231 Clay St., Clarksburg, W. Va.

Spencer, Barbara Anne . . . . . Box 282, Westbrook, Ct.

Spencer, Jack Lawrence . . . . . 214 E. 18th St., Sanford, Fla.

Stacy, Valerie Stanley . 1930 N. Prospect Ave., Milwaukee 2, Wisc.

PROCTOR FOOTWEAR LTD.
352 PARK AVE. N. PROCTOR CENTRE WINTER PARK

CASUAL SHOES
by

PENALJO AND CAPEZIO

An Adventure in Good Eating . . .

FREDDIE'S STEAK HOUSE

Serving the World's Finest Steaks

Offering also a Complete Menu Including
a wide selection
of Tempting Ocean Fresh Seafood

COCKTAIL LOUNGE AND DINING ROOM
OPEN TILL 2 A. M.

SERVING EVERY DAY

Featuring Relaxing Dinner Music
Throughout the Entire Evening

4 Miles North of Winter Park Hi-Way 17-92

For Reservations, Please Phone 27-2781

COMPLIMENTS

TAYLOR'S PHARMACY

W. J. TAYLOR, R. Ph.

DIAL 4-3701
102 NORTH PARK AVENUE
WINTER PARK, FLORIDA

Serving Rollins College with
the finest milk . . .

DATSON
DAIRIES

student directory

Stamm, Daryl Lou — Box 212, Rockledge, Fla.
Stanaland, Janet Lydia — 1709 Hope St., South Pasadena, Cal.
Starcher, Charles Wellington — 509 Delaney Park Dr., Orlando, Fla.
Stark, Edward H. — 6324 N. Melvina St., Chicago, Ill.
Steele, Karen Louise — 38 West Main St., Ventura, Cal.
Stephens, Cora Elizabeth — 115 Maple Ave., Prestonsburg, Ky.
Stevens, Clyde Elbert — Box 1005, St. Cloud, Fla.
Steward, Pierre Lee — 666 Seminole Dr., Winter Park, Fla.
Stewart, Sally M. — Skyfield, Dublin, N. H.
Stewart, Virginia Ruth — 2865 Boca Ciego Dr., N., St. Petersburg, Fla.
Stipick, Stanley Frank — 1225 Shady Lane Dr., Orlando, Fla.
Stockton, Frank Richard — Rt. 4, Box 2, Orlando, Fla.
Stone, Donald Marshall — 405 21st Ave., N.E., St. Petersburg, Fla.
Stone, Dorothy — 1411 Clinton Blvd., Bloomington, Ill.
Stover, Carl Albert — 1231 Delaware Ave., Buffalo, N. Y.
Strickland, Rebecca Ann — 202 West Fifth St., Greenfield, Ind.
Stripling, Harry Brauch — 1011 Park Lake Ave., Orlando, Fla.
Sturgis, Horace Russell — Riverside Dr., Augusta, Me.
Sturtevant, Peter Albert — 86 Kalorama Cir., Washington, D. C.
Suit, Harold Columbus — 1204 Altaloma St., Orlando, Fla.
Sumner, Norman David — 1441 39th St., Orlando, Fla.
Sutphen, Henry Louis — 1360 Picardy Pl., Winter Park, Fla.
Swicegood, Joseph Carr — 251 S. French Broad Ave., Asheville, N. C.
Swift, Barbara Jewett — 1700 Buena Vista Rd., Columbus, Ga.
Sydnor, Mrs. Boodie Westerman — 1365 Grove Ter., Winter Park, Fla.
Sydnor, Richard Barrett, Jr. — 1365 Grove Ter., Winter Park, Fla.

Taheri, Abdollah — Ialati Ave., Meshed, Iran
Tate, Wilson Thomas — 2249 Faws St., Jacksonville 7, Fla.
Teague, Nancy Jane — 432 E. Rich St., DeLand, Fla.
Tenney, Marguerite Ward — 2 Harvey Rd., Windsor, Ct.
Thaggard, Norma Jean — 2022 Poincianna Ave., Ft. Myers, Fla.
Thaggard, Raymond Leon — 2022 Poincianna Ave., Ft. Myers, Fla.
Thibodeau, John White — 355 Beacon St., Boston 16, Mass.
Tiller, Robert — 124 Sycamore Dr., Decatur, Ga.
Townsend, Albert Howard, Jr. — 2414 Helen St., Orlando, Fla.
Travis, Mary Dale — 2806 Wimbledon Cir., Nashville 5, Tenn.
Trevor, Ellen Blake — 1119 Von Phister St., Key West, Fla.
Trigg, Joe Dan — 320 N.W. 19th St., Oklahoma City, Okla.
Trismen, Maud Detmar — 201 Brewer Ave., Winter Park, Fla.
Trone, Peter D. — East Shore Lane, Culver, Ind.
Truitt, Jane Turley — 406 E. Morgan St., Morganfield, Ky.
Trumbull, Ronald Eugene — 123 E. Main St., Palmyra, N. Y.
Turck, Marie Fanchon — 208 E. Water St., Pontiac, Ill.
Turley, Ann Lewis — 814 W. Main St., Richmond, Ky.
Tuttle, Julia Sturdevant — Gralynn Hotel, Miami, Fla.

Ulrich, Paul Alfred — 1123 W. Princeton Ave., Orlando, Fla.
Urban, Mary Jane — 4411 Palm Lane, Bay Point, Miami 37, Fla.

Van Hoose, Mary Sue — 2416 Lexington Ave., Ashland, Ky.
Varland, Barbara Sue — 119 W. Prospect St., Ottawa, Ill.
Vassar, Donald Ray — 1625 N. Curson Ave., Hollywood 46, Cal.
Vaughn, Richard Carroll — 107 E. Main St., Endicott, N. Y.
Vereen, John R. — 1613 N.W. 25th Ave., Miami, Fla.
Vickerstaff, Beverly Ann — 3458 Brantford St., Toledo 6, Ohio
Vigeant, Diane Kendrick — 3343 Stuyvesant Pl., N.W., Washington 15, D. C.

Compliments of

Sealtest
ICE CREAM

ANOTHER

GULF
REG. U.S. PAT. OFF.

GOOD GULF STATION

OPEN FOR BUSINESS

You'll like this station —
You'll like our prompt and
courteous service — and most
of all you'll like those

GOOD GULF PRODUCTS

Speedy Car Wash

L. L. TATUM

17–92, NORTH OF GATEWAY ON MILLS

student directory

Vinal, David Ward . . . . Prospect St., Jaffrey, N. H.

Vreeland, Richard Crawford . . 90-07 202nd St., Hollis 7, N. Y.

Wagner, Mary Jo . . . . 743 Bonnie Brae Ave., Winter Park, Fla.

Waite, Mariella Davidson . . . . . Box 480, Rollins College

Wales, Mary Primrose . . . . . 32 Crane Rd., Scarsdale, N. Y.

Walker, Gerord Scott . . . . 146 Virginia Dr., Winter Park, Fla.

Walker, Jacqueline . . . . . Messenger Hill, Chappaqua, N. Y.

Walker, Randolph St. George . 146 Virginia Dr., Winter Park, Fla.

Wallace, John Graham, Jr. 341 N. Interlachen Ave., Winter Park, Fla.

Wallace, Lydia Treadway . 21921 Shaker Blvd., Cleveland 22, Ohio

Wallace, Mae Sweet . . 5055 Burlington Ave., N., St. Petersburg, Fla.

Wallrich, Charles Frederick . 143 S. Bartlett St., Shawano, Wisc.

Warner, Addison Wheelock . . 515 Wrightwood Ave., Chicago, Ill.

Warren, Jean Marie . . . . . 2435 E. 28th St., Tulsa, Okla.

Washburn, Jean . . . . . 494 Fairview Rd., Highland Park, Ill.

Weisenbarger, Barbara Lou . . . . 1419 Pinecrest, Orlando, Fla.

Wells, Annette Murray . 4418 Greenwich Parkway, Washington 7, D. C.

Wells, Edward Wesley . . . . . 2746 Kingsford Dr., Toledo, Ohio

Wesley, James Arden . . . . . 226 Oakleaf Dr., San Antonio, Tex.

Wetzel, John Williams . . 122 Buchannon St., Clarksburg, W. Va.

Wheaton, Patricia Ann 3557 St. Albans Rd., Cleveland Heights, Ohio

Wheeler, Jack Reed . . . . . 801 E. Central Ave., Orlando, Fla.

Whidden, George Harold . . . . . Box 911, Titusville, Fla.

White, Donald Gilson, Jr. . . . . Valley Ridge, Monson, Mass.

White, Mary Elizabeth . . . . 511 E. Market St., Princeton, Ky.

White, Mary Lynn . . . . . 222 Arnold Ave., Greenville, Miss.

Whitney, Edward Tracy, Jr. . 800 McIntyre Ave., Winter Park, Fla.

Whitten, Sara Elaine . . 5308 3rd Ave., S., Minneapolis 19, Minn.

Wieland, Howard Crowther
Florida Sanitarium and Hospital, Orlando, Fla.

Wilkinson, William Brooks . . 603 Adams Ave., Huntsville, Ala.

Williams, Dallas Scott . . . . . Dal-Var Farm, Wheaton, Ill.

Williams, Elizabeth Camille . 4927 13th Ave., N., St. Petersburg, Fla.

Williams, Joe Redding . . . . 1438 Palm Ave., Winter Park, Fla.

Williams, Louis Everette . . 1843 Liberty St., Jacksonville 6, Fla.

Williams, Richard R. . . . . 131 Canton Ave., Winter Park, Fla.

Williamson, Hester Sturgis . 114-D Park Ave., S., Winter Park, Fla.

Wilson, Shirley Ann . . . . . 17 Fairfield Dr., Short Hills, N. J.

Wiselogel, Jean Raaen . . 623 Ridgewood Dr., West Lafayette, Ind.

Witherell, Robert Stewart . . 1479 Glencoe Ave., Winter Park, Fla.

Wittbold, William John . . . . . The Willows, Grosse Ile, Mich.

Woll, Mary Cynthia . 3600 Rittenhouse St., N.W., Washington, D. C.

Wollam, Barbara Lee . . . . . 2512 Elizabeth St., Orlando, Fla.

Wood, Jerome Cuddy . . . . . 1029 Topinabee Rd., Niles, Mich.

Woodward, Marshall Murray . . . Somerset Ave., Segregonset, Mass.

Work, Donald Ray . . . . . Box 1093, Bradenton, Fla.

Wrenn, Paula Jean . . . . . Nations Ford Road, Charlotte 3, N. C.

Wright, Albert Edward . . 536 N. Westmoreland Dr., Orlando, Fla.

Wynn, Jane . . . 401 Mountain Valley (Apt. 2), Hot Springs, Ark.

Yates, Dorothy Lysle . . . . . 1243 W. Colonial, Orlando, Fla.

Yoder, Robert Morgan . . 1019 Parkview Ave., New Kensington, Pa.

Young, Margaret Mae . . 2110 Kanawha Blvd., Charleston, W. Va.

Young, Marita Ann . . . 2110 Kanawha Blvd., Charleston, W. Va.

Young, Thomas Ray . . . . . Rt. 3, Box 56, Albany, Ga.

Youngs, Cay Culbert . . . 1033 N.E. 95th St., Miami Shores, Fla.

WALTER MENGES

CLOTHIER FOR MEN

If It's New — We Have It

☆

206 NORTH ORANGE AVENUE

ORLANDO —:— FLORIDA

Rent a New Car and Drive it yourself

HERTZ DRIV-UR-SELF SYSTEM LICENSEE

See us for low rates, full information. Rent a car from Hertz . . . world's largest, filled with gas and oil - - -

- *Properly Insured*
- *All ready to go*

for as short or long a time as you need it. Phone or come in . . . learn how easy, how convenient, how economical. . . . As easy as A-B-C.

HERTZ DRIVURSELF SYSTEM

LICENSEE

375 N. Orange Ave. Orlando, Florida

PHONE 2-4064

DEPENDABLE REAL ESTATE SALES AND SERVICE SINCE 1904

THE WINTER PARK LAND COMPANY

WINTER PARK, FLORIDA

124 Park Ave., South

Compliments

WINTER PARK INSURANCE AGENCY

INSURANCE PLUS SERVICE

124 PARK AVENUE WINTER PARK

• • • ROLLINS MILLS

COLONIAL TILE & MARBLE CO.

—★—

RESILIENT FLOOR TILE

—★—

1915 N. ORANGE AVE. PHONE 8962

ORLANDO

LANTZ ELECTRIC CO.

Complete Electrical Installation

◆ ◇ ◆

439 W. CENTRAL -:- PHONE 4253

ORLANDO

FALKNER, INC.

Roofing and Sheet Metal

☆

PHONE 3-8531

1620 N. ORANGE AVE.

ORLANDO

H. J. HIGH

Masonry and Concrete

☆

PHONE 4733

1015 WEST AMELIA AVE.

ORLANDO

ORLANDO FORGE

Hand Wrought Metals

☆

PHONE 4-2861

711 ORANGE AVE.

WINTER PARK

MEMORIAL LIBRARY

WATERMAN & RICHARDS

General Contractors

267 W. Welbourne -:- Phone 3-3871

WINTER PARK

FINFROCK INDUSTRIES, INC.

Cast Stones and Roof Slabs

1200 Spur Street -:- Phone 8086

ORLANDO

JARCO CORPORATION

Steel Erection

PHONE 3-1141

1015 W. Amelia Ave.

ORLANDO

C. E. LOWE

Air Conditioning Systems

PHONE 3-2821

609 Harwood Ave.

ORLANDO

MEREDITH BROS.

Well Drilling and Pump Service

PHONE 3-5195

P. O. Box 470

ORLANDO

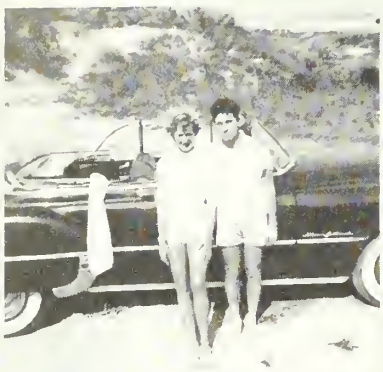

Brenner's

Individually Styled

DRESSES COATS

SUITS ACCESSORIES

136 North Orange Avenue

ORLANDO

COMPLIMENTS OF

MT. VERNON INN

Winter Park,

Florida

TOM and JERRY'S

BAR and PACKAGE

1117 N. ORLANDO AVE.

Winter Park -:- Florida

Reeves jfwelers

Clock, Watch and Jewelry Repair

Chronograph Service

PHONE 14171

316 Park Ave., So. Winter Park, Fla.

Florida Utilities Corporation

Water Service

WINTER PARK

Aerial view of Winter Park's award-winning water plant.

MAITLAND INN

17-92 at Underpass

RESTAURANT
BAR and LOUNGE

—★—

PACKAGE LIQUORS

—★—

DANCING

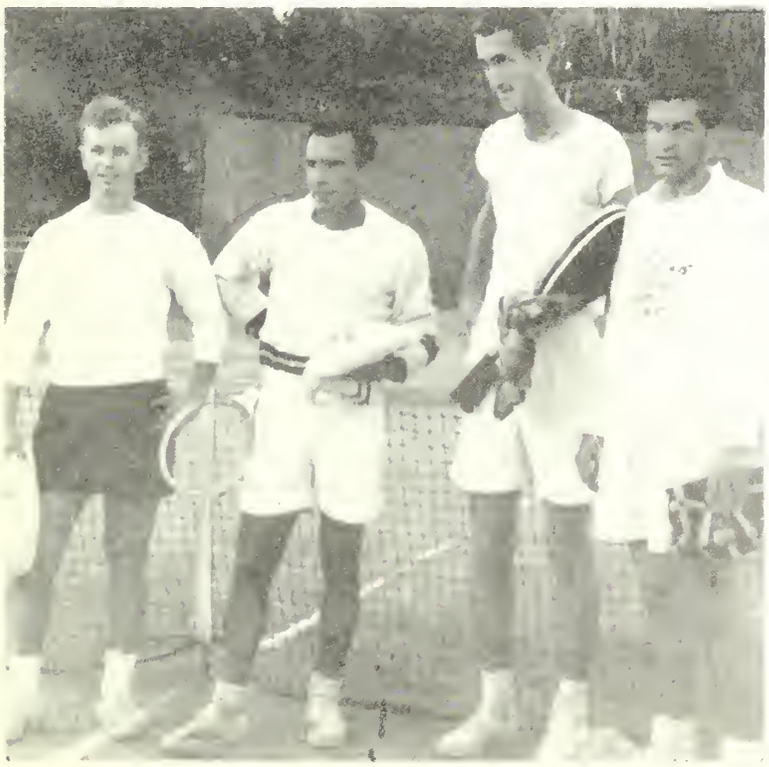

Premium Quality

ATLANTIC

ALE AND BEER

"Full of Good Cheer"

◇ ◇ ◇

BEER OF THE YEAR

◇ ◇ ◇

BREWERY AGED

Brewed in Orlando

EXCLUSIVE

SOUTHLAND

FASHIONS

Dickson & Ives

THE HOUSE OF HASTINGS

"Counselors in Good Taste"

Contemporary and Traditional

FURNITURE LAMPS

DECORATIVE ACCESSORIES

◆

301 Park Avenue, South

WINTER PARK, FLORIDA

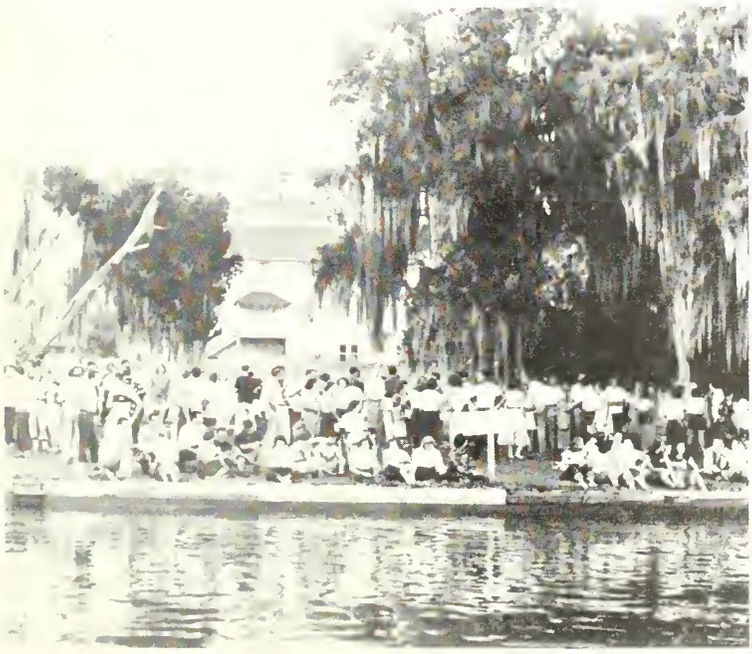

Harper's Tavern

FINE FOODS

IMPORTED AND DOMESTIC LIQUORS

539 W. Fairbanks Ave. Deliveries

Winter Park, Florida Phone 3-9511

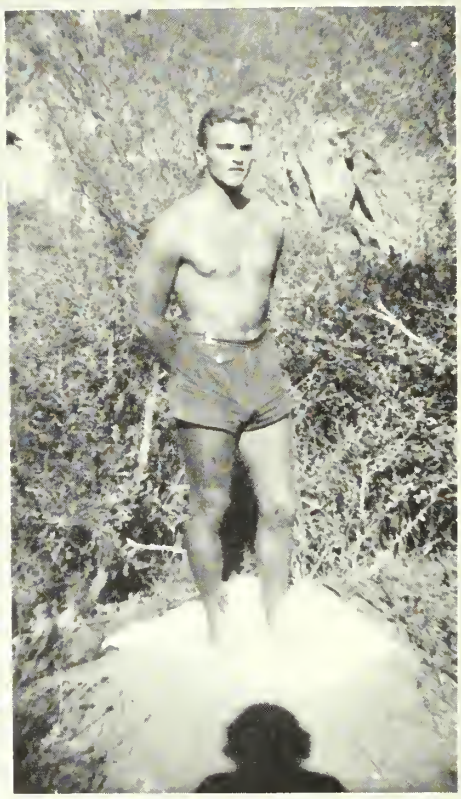

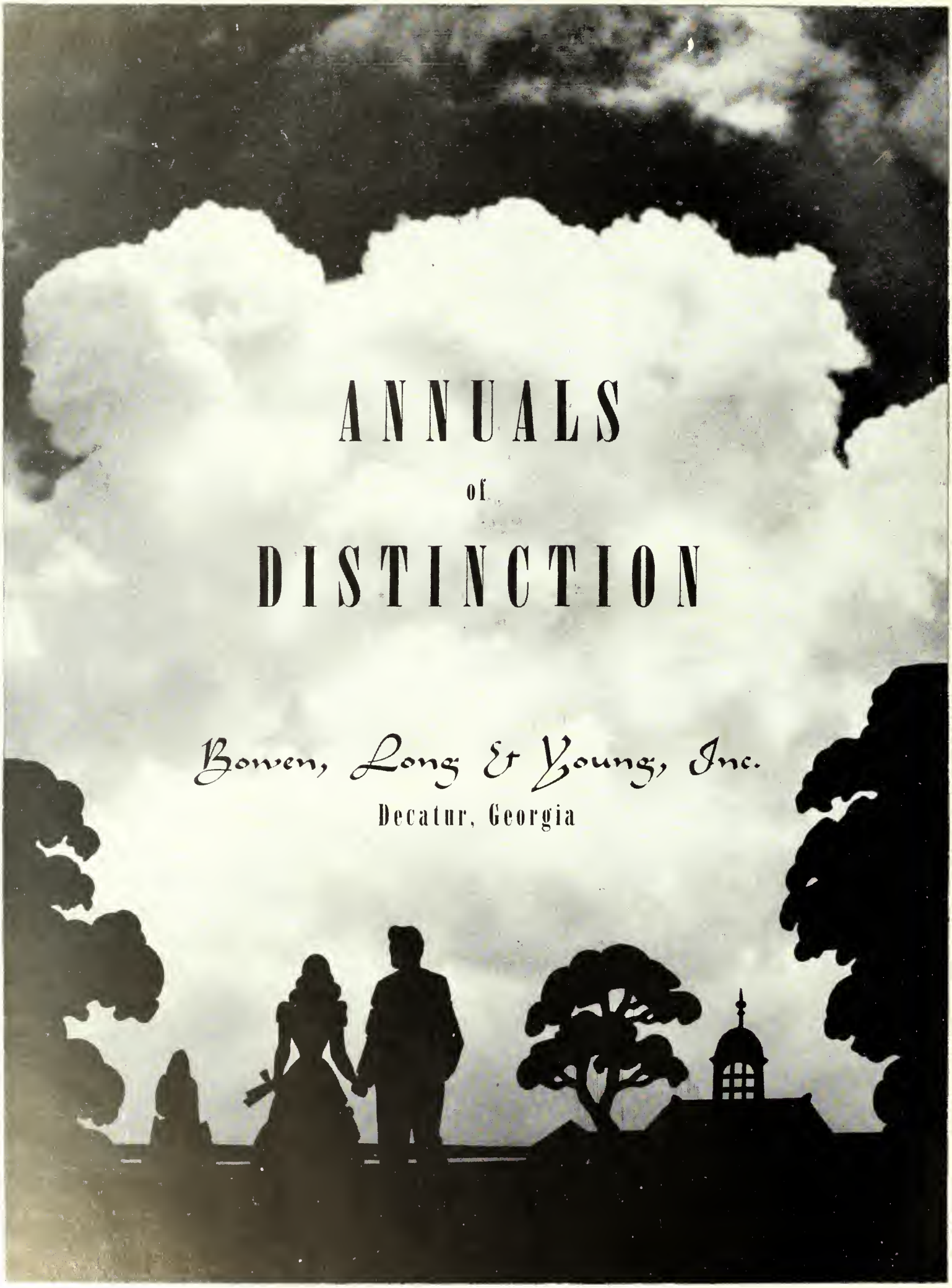
ANNUALS
of
DISTINCTION
Bowen, Long & Young, Inc.
Decatur, Georgia

tomokan 1951 • tomokan 1951 • tomokan 1951

tomokan 1951 · tomokan 1951 · tomokan 1951